

Test Report

Number: GZHH00404441

Applicant: MAY CHEONG TOY PRODUCTS FTY LTD
UNIT 901-2, 9/F., EAST OCEAN CENTRE,
98 GRANVILLE ROAD, TSIMSHATSUI EAST,
KOWLOON, HONG KONG

Date: May 27, 2021

Attn: ICY HUANG

Sample Description:

Twenty-seven (27) styles of submitted sample said to be :

No.	Item	Description	Color
1	20029/18889	R/C Rockzilla II	Orange/Black
2	82026/12107	1:16 NEW Holland ~ Tractor	Blue
3	14166/14167	R/C Rock Crawler XXXL	Matte Black
4	82416/19181	1:14 RC Lamborghini Centenario	Flat Black
5	18932/18889	R/C Hobby Elite Off-Road Attack	Orange
6	18862/18777	R/C Rock Crawler Pro Series 4WS	Black
7	81236	1:24 MotoSounds ~ Chevrolet Camaro SS RS in police ver.(w/light bar)	Black
8	81729	1:24 MotoSounds ~ Lamborghini Terzo Millennio	Light Green
9	81730	1:24 MotoSounds ~ Bugatti Divo	Flat Dark Grey
10	81242/12049	1:14 Ferrari R/C LaFerrari	Red
11	81275/12049	1:14 R/C ~ Lamborghini Centenario	Grey
12	81273/12049	1:14 R/C ~ FORD GT	Yellow
13	16951/13045	1:16 Dirt Demon off-Road RC	Green
14	82068/13045	1:16 Dune Blaster off-Road RC	Grey
15	82068/13045	1:16 Dune Blaster off-Road RC	Yellow
16	82067/13045	1:16 VUDOO off-Road RC	Deep Grey/Green
17	81126/13086	1:24 RC ~ Lamborghini Huracan LP 610-4	Green
18	81501/13086	1:24 RC ~ Ford GT	Bright Red
19	81504/13086	1:24 R/C ~ 2018 Mercedes-Benz G-Class	Flat Black
20	81506/13086	1:24 R/C ~ 1971 Datsun 510	Blue
21	81509/13086	1:24 R/C ~ Ferrari SF90 Stradale	Red
22	09078/12049	Rock Crawler R/C	Red
23	82333/19181	1:24 RC Premium ~ Bugatti Divo	Flat Dark Grey
24	82336/19181	1:24 RC Premium ~ McLaren 12C GT3	Orange
25	82337/19181	1:24 RC Premium ~ BRE Datsun 510 (#46)	White/Red
26	16950/12120	Rock Crawler 6x6	Red
27	81731	1:24 MotoSounds ~ Porsche Taycan Turbo S	Green

Country of Origin : China
Date Sample Received : Apr 23, 2021
Testing Period : Apr 23, 2021 ~ May 26, 2021

Tests conducted:

As requested by the applicant, refer to attached page(s) for details.

To be continued



Page 1 of 216



Test Report

Number: GZHH00404441

Conclusion:

<u>Tested sample</u>	<u>Standard</u>	<u>Result</u>
Tested component(s) of submitted samples	Restriction of the use of certain hazardous substance in electrical and electronic equipment (RoHS Directive 2011/65/EU and amendment Commission Delegated Directive (EU) 2015/863)	Pass
	Restricted Substances Content Requirement in Regulation 3(1) of The Restriction of the Use of Certain Hazardous Substances in Electrical and Electronic Equipment Regulations 2012 (S.I. 2012 No. 3032) as amended	Pass

Authorized by:
For Intertek Testing Services Shenzhen Ltd.
Guangzhou Branch, Hardlines



Victor T.J. Wang
Assistant General Manager



Page 2 of 216



Tests Conducted

1 RoHS Chemical Test

(A) Screening Test by XRF Spectroscopy

Cadmium (Cd), Lead (Pb), Mercury (Hg), Chromium (Cr) and Bromine (Br) content were measured with reference to IEC 62321-3-1 Edition 1.0: 2013 by XRF spectroscopy and chemical confirmation test for RoHS restricted substances.

Screened Components	XRF Results		Chemical Confirmation Result
(1)	Cd	ND	NT
	Pb	ND	
	Hg	ND	
	Cr	ND	
	Br	ND	
(2)	Cd	ND	NT
	Pb	ND	
	Hg	ND	
	Cr	ND	
	Br	ND	
(3)	Cd	ND	NT
	Pb	ND	
	Hg	ND	
	Cr	ND	
	Br	NT	
(4)	Cd	ND	NT
	Pb	ND	
	Hg	ND	
	Cr	ND	
	Br	ND	
(5)	Cd	ND	NT
	Pb	ND	
	Hg	ND	
	Cr	ND	
	Br	NT	
(6)	Cd	ND	NT
	Pb	ND	
	Hg	ND	
	Cr	ND	
	Br	ND	



Test Report

Number: GZHH00404441

Tests Conducted

Screened Components	XRF Results		Chemical Confirmation Result
(7)	Cd	ND	NT
	Pb	ND	
	Hg	ND	
	Cr	ND	
	Br	NT	
(8)	Cd	ND	Cr ⁶⁺ : Negative
	Pb	ND	
	Hg	ND	
	Cr	Inconclusive	
	Br	NT	
(9)	Cd	ND	NT
	Pb	ND	
	Hg	ND	
	Cr	ND	
	Br	ND	
(10)	Cd	ND	NT
	Pb	ND	
	Hg	ND	
	Cr	ND	
	Br	ND	
(11)	Cd	ND	NT
	Pb	ND	
	Hg	ND	
	Cr	ND	
	Br	ND	
(12)	Cd	ND	NT
	Pb	ND	
	Hg	ND	
	Cr	ND	
	Br	ND	



Test Report

Number: GZHH00404441

Tests Conducted

Screened Components	XRF Results		Chemical Confirmation Result
(13)	Cd	ND	NT
	Pb	ND	
	Hg	ND	
	Cr	ND	
	Br	ND	
(14)	Cd	ND	NT
	Pb	ND	
	Hg	ND	
	Cr	ND	
	Br	NT	
(15)	Cd	ND	NT
	Pb	ND	
	Hg	ND	
	Cr	ND	
	Br	ND	
(16)	Cd	ND	NT
	Pb	ND	
	Hg	ND	
	Cr	ND	
	Br	NT	
(17)	Cd	ND	NT
	Pb	ND	
	Hg	ND	
	Cr	ND	
	Br	NT	
(18)	Cd	ND	NT
	Pb	ND	
	Hg	ND	
	Cr	ND	
	Br	NT	



Tests Conducted

Screened Components	XRF Results		Chemical Confirmation Result
(19)	Cd	ND	NT
	Pb	ND	
	Hg	ND	
	Cr	ND	
	Br	NT	
(20)	Cd	ND	NT
	Pb	ND	
	Hg	ND	
	Cr	ND	
	Br	NT	
(21)	Cd	ND	NT
	Pb	ND	
	Hg	ND	
	Cr	ND	
	Br	NT	
(22)	Cd	ND	NT
	Pb	ND	
	Hg	ND	
	Cr	ND	
	Br	ND	
(23)	Cd	ND	NT
	Pb	ND	
	Hg	ND	
	Cr	ND	
	Br	ND	
(24)	Cd	ND	PBBs: ND PBDEs: ND
	Pb	ND	
	Hg	ND	
	Cr	ND	
	Br	Inconclusive	



Test Report

Number: GZHH00404441

Tests Conducted

Screened Components	XRF Results		Chemical Confirmation Result
(25)	Cd	ND	Pb: 289 mg/kg
	Pb	Inconclusive	
	Hg	ND	
	Cr	ND	
	Br	ND	
(26)	Cd	ND	NT
	Pb	ND	
	Hg	ND	
	Cr	ND	
	Br	ND	
(27)	Cd	ND	NT
	Pb	ND	
	Hg	ND	
	Cr	ND	
	Br	NT	
(28)	Cd	ND	NT
	Pb	ND	
	Hg	ND	
	Cr	ND	
	Br	NT	
(29)	Cd	ND	NT
	Pb	ND	
	Hg	ND	
	Cr	ND	
	Br	NT	
(30)	Cd	ND	NT
	Pb	ND	
	Hg	ND	
	Cr	ND	
	Br	ND	



Test Report

Number: GZHH00404441

Tests Conducted

Screened Components	XRF Results		Chemical Confirmation Result
(31)	Cd	ND	Cr ⁶⁺ : Negative
	Pb	ND	
	Hg	ND	
	Cr	Inconclusive	
	Br	ND	
(32)	Cd	ND	NT
	Pb	ND	
	Hg	ND	
	Cr	ND	
	Br	ND	
(33)	Cd	ND	NT
	Pb	ND	
	Hg	ND	
	Cr	ND	
	Br	NT	
(34)	Cd	ND	NT
	Pb	ND	
	Hg	ND	
	Cr	ND	
	Br	NT	
(35)	Cd	ND	NT
	Pb	ND	
	Hg	ND	
	Cr	ND	
	Br	ND	
(36)	Cd	ND	NT
	Pb	ND	
	Hg	ND	
	Cr	ND	
	Br	ND	



Tests Conducted

Screened Components	XRF Results		Chemical Confirmation Result
(37)	Cd	ND	NT
	Pb	ND	
	Hg	ND	
	Cr	ND	
	Br	ND	
(38)	Cd	ND	NT
	Pb	ND	
	Hg	ND	
	Cr	ND	
	Br	ND	
(39)	Cd	ND	NT
	Pb	ND	
	Hg	ND	
	Cr	ND	
	Br	ND	
(40)	Cd	ND	NT
	Pb	ND	
	Hg	ND	
	Cr	ND	
	Br	ND	
(41)	Cd	ND	NT
	Pb	ND	
	Hg	ND	
	Cr	ND	
	Br	ND	
(42)	Cd	ND	NT
	Pb	ND	
	Hg	ND	
	Cr	ND	
	Br	ND	



Test Report

Number: GZHH00404441

Tests Conducted

Screened Components	XRF Results		Chemical Confirmation Result
(43)	Cd	ND	NT
	Pb	ND	
	Hg	ND	
	Cr	ND	
	Br	ND	
(44)	Cd	ND	NT
	Pb	ND	
	Hg	ND	
	Cr	ND	
	Br	NT	
(45)	Cd	ND	Cr ⁶⁺ : Negative
	Pb	ND	
	Hg	ND	
	Cr	Inconclusive	
	Br	NT	
(46)	Cd	ND	NT
	Pb	ND	
	Hg	ND	
	Cr	ND	
	Br	ND	
(47)	Cd	ND	PBBs: ND PBDEs: ND
	Pb	ND	
	Hg	ND	
	Cr	ND	
	Br	Inconclusive	
(48)	Cd	ND	PBBs: ND PBDEs: ND
	Pb	ND	
	Hg	ND	
	Cr	ND	
	Br	Inconclusive	



Test Report

Number: GZHH00404441

Tests Conducted

Screened Components	XRF Results		Chemical Confirmation Result
(49)	Cd	ND	Cr ⁶⁺ : Negative
	Pb	ND	
	Hg	ND	
	Cr	Inconclusive	
	Br	NT	
(50)	Cd	ND	NT
	Pb	ND	
	Hg	ND	
	Cr	ND	
	Br	ND	
(51)	Cd	ND	NT
	Pb	ND	
	Hg	ND	
	Cr	ND	
	Br	ND	
(52)	Cd	ND	NT
	Pb	ND	
	Hg	ND	
	Cr	ND	
	Br	ND	
(53)	Cd	ND	NT
	Pb	ND	
	Hg	ND	
	Cr	ND	
	Br	NT	
(54)	Cd	ND	Cr ⁶⁺ : Negative
	Pb	ND	
	Hg	ND	
	Cr	Inconclusive	
	Br	NT	



Test Report

Number: GZHH00404441

Tests Conducted

Screened Components	XRF Results		Chemical Confirmation Result
(55)	Cd	ND	NT
	Pb	ND	
	Hg	ND	
	Cr	ND	
	Br	NT	
(56)	Cd	ND	NT
	Pb	ND	
	Hg	ND	
	Cr	ND	
	Br	NT	
(57)	Cd	ND	NT
	Pb	ND	
	Hg	ND	
	Cr	ND	
	Br	ND	
(58)	Cd	ND	NT
	Pb	ND	
	Hg	ND	
	Cr	ND	
	Br	ND	
(59)	Cd	ND	PBBs: ND PBDEs: ND
	Pb	ND	
	Hg	ND	
	Cr	ND	
	Br	Inconclusive	
(60)	Cd	ND	NT
	Pb	ND	
	Hg	ND	
	Cr	ND	
	Br	ND	



Tests Conducted

Screened Components	XRF Results		Chemical Confirmation Result
(61)	Cd	ND	NT
	Pb	ND	
	Hg	ND	
	Cr	ND	
	Br	ND	
(62)	Cd	ND	NT
	Pb	ND	
	Hg	ND	
	Cr	ND	
	Br	ND	
(63)	Cd	ND	NT
	Pb	ND	
	Hg	ND	
	Cr	ND	
	Br	ND	
(64)	Cd	ND	NT
	Pb	ND	
	Hg	ND	
	Cr	ND	
	Br	ND	
(65)	Cd	ND	NT
	Pb	ND	
	Hg	ND	
	Cr	ND	
	Br	ND	
(66)	Cd	ND	NT
	Pb	ND	
	Hg	ND	
	Cr	ND	
	Br	ND	



Test Report

Number: GZHH00404441

Tests Conducted

Screened Components	XRF Results		Chemical Confirmation Result
(67)	Cd	ND	NT
	Pb	ND	
	Hg	ND	
	Cr	ND	
	Br	ND	
(68)	Cd	ND	NT
	Pb	ND	
	Hg	ND	
	Cr	ND	
	Br	NT	
(69)	Cd	ND	NT
	Pb	ND	
	Hg	ND	
	Cr	ND	
	Br	ND	
(70)	Cd	ND	NT
	Pb	ND	
	Hg	ND	
	Cr	ND	
	Br	ND	
(71)	Cd	ND	PBBs: ND PBDEs: ND
	Pb	ND	
	Hg	ND	
	Cr	ND	
	Br	Inconclusive	
(72)	Cd	ND	NT
	Pb	ND	
	Hg	ND	
	Cr	ND	
	Br	NT	
(73)	Cd	ND	NT
	Pb	ND	
	Hg	ND	
	Cr	ND	
	Br	NT	



Test Report

Number: GZHH00404441

Tests Conducted

Screened Components	XRF Results		Chemical Confirmation Result
(74)	Cd	ND	NT
	Pb	ND	
	Hg	ND	
	Cr	ND	
	Br	NT	
(75)	Cd	ND	NT
	Pb	ND	
	Hg	ND	
	Cr	ND	
	Br	NT	
(76)	Cd	ND	NT
	Pb	ND	
	Hg	ND	
	Cr	ND	
	Br	ND	
(77)	Cd	ND	NT
	Pb	ND	
	Hg	ND	
	Cr	ND	
	Br	NT	
(78)	Cd	ND	NT
	Pb	ND	
	Hg	ND	
	Cr	ND	
	Br	ND	
(79)	Cd	ND	Cr ⁶⁺ : Negative
	Pb	ND	
	Hg	ND	
	Cr	Inconclusive	
	Br	NT	
(80)	Cd	ND	NT
	Pb	ND	
	Hg	ND	
	Cr	ND	
	Br	NT	



Tests Conducted

Screened Components	XRF Results		Chemical Confirmation Result
(81)	Cd	ND	NT
	Pb	ND	
	Hg	ND	
	Cr	ND	
	Br	ND	
(82)	Cd	ND	NT
	Pb	ND	
	Hg	ND	
	Cr	ND	
	Br	NT	
(83)	Cd	ND	PBBs: ND PBDEs: ND
	Pb	ND	
	Hg	ND	
	Cr	ND	
	Br	Inconclusive	
(84)	Cd	ND	NT
	Pb	ND	
	Hg	ND	
	Cr	ND	
	Br	ND	
(85)	Cd	ND	NT
	Pb	ND	
	Hg	ND	
	Cr	ND	
	Br	ND	
(86)	Cd	ND	NT
	Pb	ND	
	Hg	ND	
	Cr	ND	
	Br	ND	
(87)	Cd	ND	NT
	Pb	ND	
	Hg	ND	
	Cr	ND	
	Br	ND	



Tests Conducted

Screened Components	XRF Results		Chemical Confirmation Result
(88)	Cd	ND	NT
	Pb	ND	
	Hg	ND	
	Cr	ND	
	Br	ND	
(89)	Cd	ND	NT
	Pb	ND	
	Hg	ND	
	Cr	ND	
	Br	ND	
(90)	Cd	ND	NT
	Pb	ND	
	Hg	ND	
	Cr	ND	
	Br	NT	
(91)	Cd	ND	NT
	Pb	ND	
	Hg	ND	
	Cr	ND	
	Br	ND	
(92)	Cd	ND	NT
	Pb	ND	
	Hg	ND	
	Cr	ND	
	Br	NT	
(93)	Cd	ND	NT
	Pb	ND	
	Hg	ND	
	Cr	ND	
	Br	ND	
(94)	Cd	ND	NT
	Pb	ND	
	Hg	ND	
	Cr	ND	
	Br	NT	



Test Report

Number: GZHH00404441

Tests Conducted

Screened Components	XRF Results		Chemical Confirmation Result
(95)	Cd	ND	NT
	Pb	ND	
	Hg	ND	
	Cr	ND	
	Br	ND	
(96)	Cd	ND	NT
	Pb	ND	
	Hg	ND	
	Cr	ND	
	Br	ND	
(97)	Cd	ND	NT
	Pb	ND	
	Hg	ND	
	Cr	ND	
	Br	ND	
(98)	Cd	ND	NT
	Pb	ND	
	Hg	ND	
	Cr	ND	
	Br	ND	
(99)	Cd	ND	NT
	Pb	ND	
	Hg	ND	
	Cr	ND	
	Br	ND	
(100)	Cd	ND	NT
	Pb	ND	
	Hg	ND	
	Cr	ND	
	Br	ND	
(101)	Cd	ND	NT
	Pb	ND	
	Hg	ND	
	Cr	ND	
	Br	ND	



Tests Conducted

Screened Components	XRF Results		Chemical Confirmation Result
(102)	Cd	ND	NT
	Pb	ND	
	Hg	ND	
	Cr	ND	
	Br	ND	
(103)	Cd	ND	NT
	Pb	ND	
	Hg	ND	
	Cr	ND	
	Br	ND	
(104)	Cd	ND	NT
	Pb	ND	
	Hg	ND	
	Cr	ND	
	Br	ND	
(105)	Cd	ND	NT
	Pb	ND	
	Hg	ND	
	Cr	ND	
	Br	ND	
(106)	Cd	ND	NT
	Pb	ND	
	Hg	ND	
	Cr	ND	
	Br	ND	
(107)	Cd	ND	NT
	Pb	ND	
	Hg	ND	
	Cr	ND	
	Br	ND	
(108)	Cd	ND	NT
	Pb	ND	
	Hg	ND	
	Cr	ND	
	Br	NT	



Test Report

Number: GZHH00404441

Tests Conducted

Screened Components	XRF Results		Chemical Confirmation Result
(109)	Cd	ND	NT
	Pb	ND	
	Hg	ND	
	Cr	ND	
	Br	ND	
(110)	Cd	ND	PBBs: ND PBDEs: ND
	Pb	ND	
	Hg	ND	
	Cr	ND	
	Br	Inconclusive	
(111)	Cd	ND	NT
	Pb	ND	
	Hg	ND	
	Cr	ND	
	Br	NT	
(112)	Cd	ND	NT
	Pb	ND	
	Hg	ND	
	Cr	ND	
	Br	ND	
(113)	Cd	ND	NT
	Pb	ND	
	Hg	ND	
	Cr	ND	
	Br	NT	
(114)	Cd	ND	NT
	Pb	ND	
	Hg	ND	
	Cr	ND	
	Br	ND	
(115)	Cd	ND	NT
	Pb	ND	
	Hg	ND	
	Cr	ND	
	Br	ND	



Tests Conducted

Screened Components	XRF Results		Chemical Confirmation Result
(116)	Cd	ND	NT
	Pb	ND	
	Hg	ND	
	Cr	ND	
	Br	ND	
(117)	Cd	ND	NT
	Pb	ND	
	Hg	ND	
	Cr	ND	
	Br	ND	
(118)	Cd	ND	NT
	Pb	ND	
	Hg	ND	
	Cr	ND	
	Br	ND	
(119)	Cd	ND	NT
	Pb	ND	
	Hg	ND	
	Cr	ND	
	Br	ND	
(120)	Cd	ND	NT
	Pb	ND	
	Hg	ND	
	Cr	ND	
	Br	ND	
(121)	Cd	ND	NT
	Pb	ND	
	Hg	ND	
	Cr	ND	
	Br	ND	
(122)	Cd	ND	NT
	Pb	ND	
	Hg	ND	
	Cr	ND	
	Br	ND	



Tests Conducted

Screened Components	XRF Results		Chemical Confirmation Result
(123)	Cd	ND	NT
	Pb	ND	
	Hg	ND	
	Cr	ND	
	Br	ND	
(124)	Cd	ND	NT
	Pb	ND	
	Hg	ND	
	Cr	ND	
	Br	ND	
(125)	Cd	ND	NT
	Pb	ND	
	Hg	ND	
	Cr	ND	
	Br	ND	
(126)	Cd	ND	NT
	Pb	ND	
	Hg	ND	
	Cr	ND	
	Br	ND	
(127)	Cd	ND	NT
	Pb	ND	
	Hg	ND	
	Cr	ND	
	Br	ND	
(128)	Cd	ND	NT
	Pb	ND	
	Hg	ND	
	Cr	ND	
	Br	ND	
(129)	Cd	ND	NT
	Pb	ND	
	Hg	ND	
	Cr	ND	
	Br	ND	



Test Report

Number: GZHH00404441

Tests Conducted

Screened Components	XRF Results		Chemical Confirmation Result
(130)	Cd	ND	NT
	Pb	ND	
	Hg	ND	
	Cr	ND	
	Br	ND	
(131)	Cd	ND	Pb: 16353 mg/kg ^{#1}
	Pb	INCONCLUSIVE	
	Hg	ND	
	Cr	ND	
	Br	NT	
(132)	Cd	ND	NT
	Pb	ND	
	Hg	ND	
	Cr	ND	
	Br	ND	
(133)	Cd	ND	NT
	Pb	ND	
	Hg	ND	
	Cr	ND	
	Br	ND	
(134)	Cd	ND	NT
	Pb	ND	
	Hg	ND	
	Cr	ND	
	Br	ND	
(135)	Cd	ND	NT
	Pb	ND	
	Hg	ND	
	Cr	ND	
	Br	ND	
(136)	Cd	ND	NT
	Pb	ND	
	Hg	ND	
	Cr	ND	
	Br	ND	



Test Report

Number: GZHH00404441

Tests Conducted

Screened Components	XRF Results		Chemical Confirmation Result
(137)	Cd	ND	NT
	Pb	ND	
	Hg	ND	
	Cr	ND	
	Br	ND	
(138)	Cd	ND	NT
	Pb	ND	
	Hg	ND	
	Cr	ND	
	Br	ND	
(139)	Cd	ND	NT
	Pb	ND	
	Hg	ND	
	Cr	ND	
	Br	ND	
(140)	Cd	ND	NT
	Pb	ND	
	Hg	ND	
	Cr	ND	
	Br	ND	
(141)	Cd	ND	NT
	Pb	ND	
	Hg	ND	
	Cr	ND	
	Br	ND	
(142)	Cd	ND	NT
	Pb	ND	
	Hg	ND	
	Cr	ND	
	Br	ND	
(143)	Cd	ND	NT
	Pb	ND	
	Hg	ND	
	Cr	ND	
	Br	ND	



Test Report

Number: GZHH00404441

Tests Conducted

Screened Components	XRF Results		Chemical Confirmation Result
(144)	Cd	ND	NT
	Pb	ND	
	Hg	ND	
	Cr	ND	
	Br	ND	
(145)	Cd	ND	Cr ⁶⁺ : Negative
	Pb	ND	
	Hg	ND	
	Cr	Inconclusive	
	Br	NT	
(146)	Cd	ND	NT
	Pb	ND	
	Hg	ND	
	Cr	ND	
	Br	NT	
(147)	Cd	ND	NT
	Pb	ND	
	Hg	ND	
	Cr	ND	
	Br	ND	
(148)	Cd	ND	NT
	Pb	ND	
	Hg	ND	
	Cr	ND	
	Br	ND	
(149)	Cd	ND	PBBs: ND PBDEs: ND
	Pb	ND	
	Hg	ND	
	Cr	ND	
	Br	Inconclusive	
(150)	Cd	ND	NT
	Pb	ND	
	Hg	ND	
	Cr	ND	
	Br	ND	



Test Report

Number: GZHH00404441

Tests Conducted

Screened Components	XRF Results		Chemical Confirmation Result
(151)	Cd	ND	NT
	Pb	ND	
	Hg	ND	
	Cr	ND	
	Br	NT	
(152)	Cd	ND	Cr ⁶⁺ : Negative
	Pb	ND	
	Hg	ND	
	Cr	Inconclusive	
	Br	NT	
(153)	Cd	ND	NT
	Pb	ND	
	Hg	ND	
	Cr	ND	
	Br	ND	
(154)	Cd	ND	NT
	Pb	ND	
	Hg	ND	
	Cr	ND	
	Br	ND	
(155)	Cd	ND	NT
	Pb	ND	
	Hg	ND	
	Cr	ND	
	Br	NT	
(156)	Cd	ND	NT
	Pb	ND	
	Hg	ND	
	Cr	ND	
	Br	ND	
(157)	Cd	ND	NT
	Pb	ND	
	Hg	ND	
	Cr	ND	
	Br	ND	



Test Report

Number: GZHH00404441

Tests Conducted

Screened Components	XRF Results		Chemical Confirmation Result
(158)	Cd	ND	NT
	Pb	ND	
	Hg	ND	
	Cr	ND	
	Br	ND	
(159)	Cd	ND	NT
	Pb	ND	
	Hg	ND	
	Cr	ND	
	Br	ND	
(160)	Cd	ND	NT
	Pb	ND	
	Hg	ND	
	Cr	ND	
	Br	ND	
(161)	Cd	ND	NT
	Pb	ND	
	Hg	ND	
	Cr	ND	
	Br	ND	
(162)	Cd	ND	NT
	Pb	ND	
	Hg	ND	
	Cr	ND	
	Br	ND	
(163)	Cd	ND	NT
	Pb	ND	
	Hg	ND	
	Cr	ND	
	Br	ND	
(164)	Cd	ND	NT
	Pb	ND	
	Hg	ND	
	Cr	ND	
	Br	ND	



Test Report

Number: GZHH00404441

Tests Conducted

Screened Components	XRF Results		Chemical Confirmation Result
(165)	Cd	ND	NT
	Pb	ND	
	Hg	ND	
	Cr	ND	
	Br	ND	
(166)	Cd	ND	NT
	Pb	ND	
	Hg	ND	
	Cr	ND	
	Br	NT	
(167)	Cd	ND	NT
	Pb	ND	
	Hg	ND	
	Cr	ND	
	Br	ND	
(168)	Cd	ND	NT
	Pb	ND	
	Hg	ND	
	Cr	ND	
	Br	ND	
(169)	Cd	ND	NT
	Pb	ND	
	Hg	ND	
	Cr	ND	
	Br	NT	
(170)	Cd	ND	NT
	Pb	ND	
	Hg	ND	
	Cr	ND	
	Br	ND	
(171)	Cd	ND	NT
	Pb	ND	
	Hg	ND	
	Cr	ND	
	Br	ND	



Test Report

Number: GZHH00404441

Tests Conducted

Screened Components	XRF Results		Chemical Confirmation Result
(172)	Cd	ND	NT
	Pb	ND	
	Hg	ND	
	Cr	ND	
	Br	ND	
(173)	Cd	ND	Cr ⁶⁺ : Negative
	Pb	ND	
	Hg	ND	
	Cr	Inconclusive	
	Br	NT	
(174)	Cd	ND	NT
	Pb	ND	
	Hg	ND	
	Cr	ND	
	Br	NT	
(175)	Cd	ND	NT
	Pb	ND	
	Hg	ND	
	Cr	ND	
	Br	ND	
(176)	Cd	ND	NT
	Pb	ND	
	Hg	ND	
	Cr	ND	
	Br	ND	
(177)	Cd	ND	NT
	Pb	ND	
	Hg	ND	
	Cr	ND	
	Br	ND	
(178)	Cd	ND	NT
	Pb	ND	
	Hg	ND	
	Cr	ND	
	Br	ND	



Test Report

Number: GZHH00404441

Tests Conducted

Screened Components	XRF Results		Chemical Confirmation Result
(179)	Cd	ND	NT
	Pb	ND	
	Hg	ND	
	Cr	ND	
	Br	NT	
(180)	Cd	ND	NT
	Pb	ND	
	Hg	ND	
	Cr	ND	
	Br	NT	
(181)	Cd	ND	Cr ⁶⁺ : Negative
	Pb	ND	
	Hg	ND	
	Cr	Inconclusive	
	Br	NT	
(182)	Cd	ND	Cr ⁶⁺ : Negative
	Pb	ND	
	Hg	ND	
	Cr	Inconclusive	
	Br	NT	
(183)	Cd	ND	NT
	Pb	ND	
	Hg	ND	
	Cr	ND	
	Br	ND	
(184)	Cd	ND	NT
	Pb	ND	
	Hg	ND	
	Cr	ND	
	Br	NT	
(185)	Cd	ND	NT
	Pb	ND	
	Hg	ND	
	Cr	ND	
	Br	NT	



Test Report

Number: GZHH00404441

Tests Conducted

Screened Components	XRF Results		Chemical Confirmation Result
(186)	Cd	ND	NT
	Pb	ND	
	Hg	ND	
	Cr	ND	
	Br	NT	
(187)	Cd	ND	NT
	Pb	ND	
	Hg	ND	
	Cr	ND	
	Br	NT	
(188)	Cd	ND	NT
	Pb	ND	
	Hg	ND	
	Cr	ND	
	Br	NT	
(189)	Cd	ND	NT
	Pb	ND	
	Hg	ND	
	Cr	ND	
	Br	NT	
(190)	Cd	ND	NT
	Pb	ND	
	Hg	ND	
	Cr	ND	
	Br	ND	
(191)	Cd	ND	NT
	Pb	ND	
	Hg	ND	
	Cr	ND	
	Br	ND	
(192)	Cd	ND	NT
	Pb	ND	
	Hg	ND	
	Cr	ND	
	Br	ND	



Test Report

Number: GZHH00404441

Tests Conducted

Screened Components	XRF Results		Chemical Confirmation Result
(193)	Cd	ND	NT
	Pb	ND	
	Hg	ND	
	Cr	ND	
	Br	ND	
(194)	Cd	ND	NT
	Pb	ND	
	Hg	ND	
	Cr	ND	
	Br	NT	
(195)	Cd	ND	NT
	Pb	ND	
	Hg	ND	
	Cr	ND	
	Br	ND	
(196)	Cd	ND	NT
	Pb	ND	
	Hg	ND	
	Cr	ND	
	Br	ND	
(197)	Cd	ND	NT
	Pb	ND	
	Hg	ND	
	Cr	ND	
	Br	NT	
(198)	Cd	ND	NT
	Pb	ND	
	Hg	ND	
	Cr	ND	
	Br	NT	
(199)	Cd	ND	NT
	Pb	ND	
	Hg	ND	
	Cr	ND	
	Br	NT	



Tests Conducted

Screened Components	XRF Results		Chemical Confirmation Result
(200)	Cd	ND	NT
	Pb	ND	
	Hg	ND	
	Cr	ND	
	Br	NT	
(201)	Cd	ND	NT
	Pb	ND	
	Hg	ND	
	Cr	ND	
	Br	ND	
(202)	Cd	ND	NT
	Pb	ND	
	Hg	ND	
	Cr	ND	
	Br	ND	
(203)	Cd	ND	NT
	Pb	ND	
	Hg	ND	
	Cr	ND	
	Br	ND	
(204)	Cd	ND	NT
	Pb	ND	
	Hg	ND	
	Cr	ND	
	Br	NT	
(205)	Cd	ND	NT
	Pb	ND	
	Hg	ND	
	Cr	ND	
	Br	ND	
(206)	Cd	ND	NT
	Pb	ND	
	Hg	ND	
	Cr	ND	
	Br	ND	



Test Report

Number: GZHH00404441

Tests Conducted

Screened Components	XRF Results		Chemical Confirmation Result
(207)	Cd	ND	NT
	Pb	ND	
	Hg	ND	
	Cr	ND	
	Br	ND	
(208)	Cd	ND	NT
	Pb	ND	
	Hg	ND	
	Cr	ND	
	Br	ND	
(209)	Cd	ND	NT
	Pb	ND	
	Hg	ND	
	Cr	ND	
	Br	ND	
(210)	Cd	ND	NT
	Pb	ND	
	Hg	ND	
	Cr	ND	
	Br	ND	
(211)	Cd	ND	NT
	Pb	ND	
	Hg	ND	
	Cr	ND	
	Br	ND	
(212)	Cd	ND	Cr ⁶⁺ : Negative
	Pb	ND	
	Hg	ND	
	Cr	Inconclusive	
	Br	NT	



Tests Conducted

Screened Components	XRF Results		Chemical Confirmation Result
(213)	Cd	ND	NT
	Pb	ND	
	Hg	ND	
	Cr	ND	
	Br	NT	
(214)	Cd	ND	NT
	Pb	ND	
	Hg	ND	
	Cr	ND	
	Br	NT	
(215)	Cd	ND	Cr ⁶⁺ : Negative
	Pb	ND	
	Hg	ND	
	Cr	Inconclusive	
	Br	NT	
(216)	Cd	ND	NT
	Pb	ND	
	Hg	ND	
	Cr	ND	
	Br	NT	
(217)	Cd	ND	NT
	Pb	ND	
	Hg	ND	
	Cr	ND	
	Br	ND	
(218)	Cd	ND	NT
	Pb	ND	
	Hg	ND	
	Cr	ND	
	Br	ND	



Tests Conducted

Screened Components	XRF Results		Chemical Confirmation Result
(219)	Cd	ND	NT
	Pb	ND	
	Hg	ND	
	Cr	ND	
	Br	ND	
(220)	Cd	ND	PBBs: ND PBDEs: ND
	Pb	ND	
	Hg	ND	
	Cr	ND	
	Br	Inconclusive	
(221)	Cd	ND	NT
	Pb	ND	
	Hg	ND	
	Cr	ND	
	Br	ND	
(222)	Cd	ND	NT
	Pb	ND	
	Hg	ND	
	Cr	ND	
	Br	ND	
(223)	Cd	ND	NT
	Pb	ND	
	Hg	ND	
	Cr	ND	
	Br	ND	
(224)	Cd	ND	NT
	Pb	ND	
	Hg	ND	
	Cr	ND	
	Br	ND	



Test Report

Number: GZHH00404441

Tests Conducted

Screened Components	XRF Results		Chemical Confirmation Result
(225)	Cd	ND	NT
	Pb	ND	
	Hg	ND	
	Cr	ND	
	Br	ND	
(226)	Cd	ND	NT
	Pb	ND	
	Hg	ND	
	Cr	ND	
	Br	NT	
(227)	Cd	ND	NT
	Pb	ND	
	Hg	ND	
	Cr	ND	
	Br	NT	
(228)	Cd	ND	NT
	Pb	ND	
	Hg	ND	
	Cr	ND	
	Br	ND	
(229)	Cd	ND	PBBs: ND PBDEs: ND
	Pb	ND	
	Hg	ND	
	Cr	ND	
	Br	Inconclusive	
(230)	Cd	ND	NT
	Pb	ND	
	Hg	ND	
	Cr	ND	
	Br	ND	



Tests Conducted

Screened Components	XRF Results		Chemical Confirmation Result
(231)	Cd	ND	NT
	Pb	ND	
	Hg	ND	
	Cr	ND	
	Br	NT	
(232)	Cd	ND	NT
	Pb	ND	
	Hg	ND	
	Cr	ND	
	Br	ND	
(233)	Cd	ND	NT
	Pb	ND	
	Hg	ND	
	Cr	ND	
	Br	NT	
(234)	Cd	ND	NT
	Pb	ND	
	Hg	ND	
	Cr	ND	
	Br	ND	
(235)	Cd	ND	NT
	Pb	ND	
	Hg	ND	
	Cr	ND	
	Br	ND	
(236)	Cd	ND	NT
	Pb	ND	
	Hg	ND	
	Cr	ND	
	Br	ND	



Test Report

Number: GZHH00404441

Tests Conducted

Screened Components	XRF Results		Chemical Confirmation Result
(237)	Cd	ND	NT
	Pb	ND	
	Hg	ND	
	Cr	ND	
	Br	ND	
(238)	Cd	ND	NT
	Pb	ND	
	Hg	ND	
	Cr	ND	
	Br	ND	
(239)	Cd	ND	NT
	Pb	ND	
	Hg	ND	
	Cr	ND	
	Br	ND	
(240)	Cd	ND	Cr ⁶⁺ : Negative
	Pb	ND	
	Hg	ND	
	Cr	Inconclusive	
	Br	NT	
(241)	Cd	ND	NT
	Pb	ND	
	Hg	ND	
	Cr	ND	
	Br	ND	
(242)	Cd	ND	NT
	Pb	ND	
	Hg	ND	
	Cr	ND	
	Br	ND	



Tests Conducted

Screened Components	XRF Results		Chemical Confirmation Result
(243)	Cd	ND	NT
	Pb	ND	
	Hg	ND	
	Cr	ND	
	Br	NT	
(244)	Cd	ND	NT
	Pb	ND	
	Hg	ND	
	Cr	ND	
	Br	NT	
(245)	Cd	ND	NT
	Pb	ND	
	Hg	ND	
	Cr	ND	
	Br	ND	
(246)	Cd	ND	NT
	Pb	ND	
	Hg	ND	
	Cr	ND	
	Br	ND	
(247)	Cd	ND	NT
	Pb	ND	
	Hg	ND	
	Cr	ND	
	Br	ND	
(248)	Cd	ND	NT
	Pb	ND	
	Hg	ND	
	Cr	ND	
	Br	ND	



Test Report

Number: GZHH00404441

Tests Conducted

Screened Components	XRF Results		Chemical Confirmation Result
(249)	Cd	ND	NT
	Pb	ND	
	Hg	ND	
	Cr	ND	
	Br	ND	
(250)	Cd	ND	NT
	Pb	ND	
	Hg	ND	
	Cr	ND	
	Br	ND	
(251)	Cd	ND	NT
	Pb	ND	
	Hg	ND	
	Cr	ND	
	Br	ND	
(252)	Cd	ND	NT
	Pb	ND	
	Hg	ND	
	Cr	ND	
	Br	ND	
(253)	Cd	ND	NT
	Pb	ND	
	Hg	ND	
	Cr	ND	
	Br	ND	
(254)	Cd	ND	NT
	Pb	ND	
	Hg	ND	
	Cr	ND	
	Br	ND	



Tests Conducted

Screened Components	XRF Results		Chemical Confirmation Result
(255)	Cd	ND	NT
	Pb	ND	
	Hg	ND	
	Cr	ND	
	Br	ND	
(256)	Cd	ND	NT
	Pb	ND	
	Hg	ND	
	Cr	ND	
	Br	ND	
(257)	Cd	ND	NT
	Pb	ND	
	Hg	ND	
	Cr	ND	
	Br	ND	
(258)	Cd	ND	NT
	Pb	ND	
	Hg	ND	
	Cr	ND	
	Br	ND	
(259)	Cd	ND	NT
	Pb	ND	
	Hg	ND	
	Cr	ND	
	Br	NT	
(260)	Cd	ND	NT
	Pb	ND	
	Hg	ND	
	Cr	ND	
	Br	ND	



Tests Conducted

Screened Components	XRF Results		Chemical Confirmation Result
(261)	Cd	ND	NT
	Pb	ND	
	Hg	ND	
	Cr	ND	
	Br	ND	
(262)	Cd	ND	NT
	Pb	ND	
	Hg	ND	
	Cr	ND	
	Br	NT	
(263)	Cd	ND	NT
	Pb	ND	
	Hg	ND	
	Cr	ND	
	Br	NT	
(264)	Cd	ND	NT
	Pb	ND	
	Hg	ND	
	Cr	ND	
	Br	NT	
(265)	Cd	ND	NT
	Pb	ND	
	Hg	ND	
	Cr	ND	
	Br	NT	
(266)	Cd	ND	NT
	Pb	ND	
	Hg	ND	
	Cr	ND	
	Br	NT	



Tests Conducted

Screened Components	XRF Results		Chemical Confirmation Result
(267)	Cd	ND	NT
	Pb	ND	
	Hg	ND	
	Cr	ND	
	Br	NT	
(268)	Cd	ND	NT
	Pb	ND	
	Hg	ND	
	Cr	ND	
	Br	ND	
(269)	Cd	ND	NT
	Pb	ND	
	Hg	ND	
	Cr	ND	
	Br	ND	
(270)	Cd	ND	NT
	Pb	ND	
	Hg	ND	
	Cr	ND	
	Br	NT	
(271)	Cd	ND	NT
	Pb	ND	
	Hg	ND	
	Cr	ND	
	Br	ND	
(272)	Cd	ND	NT
	Pb	ND	
	Hg	ND	
	Cr	ND	
	Br	ND	



Tests Conducted

Screened Components	XRF Results		Chemical Confirmation Result
(273)	Cd	ND	NT
	Pb	ND	
	Hg	ND	
	Cr	ND	
	Br	ND	
(274)	Cd	ND	NT
	Pb	ND	
	Hg	ND	
	Cr	ND	
	Br	NT	
(275)	Cd	ND	NT
	Pb	ND	
	Hg	ND	
	Cr	ND	
	Br	ND	
(276)	Cd	ND	NT
	Pb	ND	
	Hg	ND	
	Cr	ND	
	Br	ND	
(277)	Cd	ND	NT
	Pb	ND	
	Hg	ND	
	Cr	ND	
	Br	ND	
(278)	Cd	ND	NT
	Pb	ND	
	Hg	ND	
	Cr	ND	
	Br	ND	



Tests Conducted

Screened Components	XRF Results		Chemical Confirmation Result
(279)	Cd	ND	NT
	Pb	ND	
	Hg	ND	
	Cr	ND	
	Br	ND	
(280)	Cd	ND	NT
	Pb	ND	
	Hg	ND	
	Cr	ND	
	Br	ND	
(281)	Cd	ND	NT
	Pb	ND	
	Hg	ND	
	Cr	ND	
	Br	ND	
(282)	Cd	ND	NT
	Pb	ND	
	Hg	ND	
	Cr	ND	
	Br	ND	
(283)	Cd	ND	NT
	Pb	ND	
	Hg	ND	
	Cr	ND	
	Br	ND	
(284)	Cd	ND	NT
	Pb	ND	
	Hg	ND	
	Cr	ND	
	Br	ND	



Tests Conducted

Screened Components	XRF Results		Chemical Confirmation Result
(285)	Cd	ND	NT
	Pb	ND	
	Hg	ND	
	Cr	ND	
	Br	ND	
(286)	Cd	ND	NT
	Pb	ND	
	Hg	ND	
	Cr	ND	
	Br	ND	
(287)	Cd	ND	NT
	Pb	ND	
	Hg	ND	
	Cr	ND	
	Br	ND	
(288)	Cd	ND	NT
	Pb	ND	
	Hg	ND	
	Cr	ND	
	Br	NT	
(289)	Cd	ND	NT
	Pb	ND	
	Hg	ND	
	Cr	ND	
	Br	NT	
(290)	Cd	ND	NT
	Pb	ND	
	Hg	ND	
	Cr	ND	
	Br	ND	



Tests Conducted

Screened Components	XRF Results		Chemical Confirmation Result
(291)	Cd	ND	NT
	Pb	ND	
	Hg	ND	
	Cr	ND	
	Br	ND	
(292)	Cd	ND	NT
	Pb	ND	
	Hg	ND	
	Cr	ND	
	Br	NT	
(293)	Cd	ND	NT
	Pb	ND	
	Hg	ND	
	Cr	ND	
	Br	NT	
(294)	Cd	ND	NT
	Pb	ND	
	Hg	ND	
	Cr	ND	
	Br	NT	
(295)	Cd	ND	NT
	Pb	ND	
	Hg	ND	
	Cr	ND	
	Br	NT	
(296)	Cd	ND	NT
	Pb	ND	
	Hg	ND	
	Cr	ND	
	Br	NT	



Test Report

Number: GZHH00404441

Tests Conducted

Screened Components	XRF Results		Chemical Confirmation Result
(297)	Cd	ND	NT
	Pb	ND	
	Hg	ND	
	Cr	ND	
	Br	ND	
(298)	Cd	ND	NT
	Pb	ND	
	Hg	ND	
	Cr	ND	
	Br	ND	
(299)	Cd	ND	NT
	Pb	ND	
	Hg	ND	
	Cr	ND	
	Br	ND	
(300)	Cd	ND	NT
	Pb	ND	
	Hg	ND	
	Cr	ND	
	Br	ND	
(301)	Cd	ND	NT
	Pb	ND	
	Hg	ND	
	Cr	ND	
	Br	ND	
(302)	Cd	ND	NT
	Pb	ND	
	Hg	ND	
	Cr	ND	
	Br	NT	



Tests Conducted

Screened Components	XRF Results		Chemical Confirmation Result
(303)	Cd	ND	NT
	Pb	ND	
	Hg	ND	
	Cr	ND	
	Br	ND	
(304)	Cd	ND	NT
	Pb	ND	
	Hg	ND	
	Cr	ND	
	Br	NT	
(305)	Cd	ND	NT
	Pb	ND	
	Hg	ND	
	Cr	ND	
	Br	ND	
(306)	Cd	ND	NT
	Pb	ND	
	Hg	ND	
	Cr	ND	
	Br	NT	
(307)	Cd	ND	NT
	Pb	ND	
	Hg	ND	
	Cr	ND	
	Br	NT	
(308)	Cd	ND	NT
	Pb	ND	
	Hg	ND	
	Cr	ND	
	Br	ND	



Tests Conducted

Screened Components	XRF Results		Chemical Confirmation Result
(309)	Cd	ND	NT
	Pb	ND	
	Hg	ND	
	Cr	ND	
	Br	NT	
(310)	Cd	ND	NT
	Pb	ND	
	Hg	ND	
	Cr	ND	
	Br	ND	
(311)	Cd	ND	NT
	Pb	ND	
	Hg	ND	
	Cr	ND	
	Br	NT	
(312)	Cd	ND	NT
	Pb	ND	
	Hg	ND	
	Cr	ND	
	Br	NT	
(313)	Cd	ND	NT
	Pb	ND	
	Hg	ND	
	Cr	ND	
	Br	NT	
(314)	Cd	ND	NT
	Pb	ND	
	Hg	ND	
	Cr	ND	
	Br	NT	



Test Report

Number: GZHH00404441

Tests Conducted

Screened Components	XRF Results		Chemical Confirmation Result
(315)	Cd	ND	NT
	Pb	ND	
	Hg	ND	
	Cr	ND	
	Br	NT	
(316)	Cd	ND	Pb: 17372 mg/kg ^{#1}
	Pb	INCONCLUSIVE	
	Hg	ND	
	Cr	ND	
	Br	NT	
(317)	Cd	ND	NT
	Pb	ND	
	Hg	ND	
	Cr	ND	
	Br	ND	
(318)	Cd	ND	NT
	Pb	ND	
	Hg	ND	
	Cr	ND	
	Br	ND	
(319)	Cd	ND	NT
	Pb	ND	
	Hg	ND	
	Cr	ND	
	Br	NT	
(320)	Cd	ND	NT
	Pb	ND	
	Hg	ND	
	Cr	ND	
	Br	NT	



Tests Conducted

Screened Components	XRF Results		Chemical Confirmation Result
(321)	Cd	ND	NT
	Pb	ND	
	Hg	ND	
	Cr	ND	
	Br	ND	
(322)	Cd	ND	NT
	Pb	ND	
	Hg	ND	
	Cr	ND	
	Br	NT	
(323)	Cd	ND	NT
	Pb	ND	
	Hg	ND	
	Cr	ND	
	Br	ND	
(324)	Cd	ND	NT
	Pb	ND	
	Hg	ND	
	Cr	ND	
	Br	ND	
(325)	Cd	ND	NT
	Pb	ND	
	Hg	ND	
	Cr	ND	
	Br	NT	
(326)	Cd	ND	NT
	Pb	ND	
	Hg	ND	
	Cr	ND	
	Br	NT	



Tests Conducted

Screened Components	XRF Results		Chemical Confirmation Result
(327)	Cd	ND	NT
	Pb	ND	
	Hg	ND	
	Cr	ND	
	Br	NT	
(328)	Cd	ND	NT
	Pb	ND	
	Hg	ND	
	Cr	ND	
	Br	NT	
(329)	Cd	ND	PBBs: ND PBDEs: ND
	Pb	ND	
	Hg	ND	
	Cr	ND	
	Br	Inconclusive	
(330)	Cd	ND	NT
	Pb	ND	
	Hg	ND	
	Cr	ND	
	Br	NT	
(331)	Cd	ND	Cr ⁶⁺ : Negative
	Pb	ND	
	Hg	ND	
	Cr	Inconclusive	
	Br	NT	
(332)	Cd	ND	PBBs: ND PBDEs: ND
	Pb	ND	
	Hg	ND	
	Cr	ND	
	Br	Inconclusive	



Test Report

Number: GZHH00404441

Tests Conducted

Screened Components	XRF Results		Chemical Confirmation Result
(333)	Cd	ND	NT
	Pb	ND	
	Hg	ND	
	Cr	ND	
	Br	ND	
(334)	Cd	ND	NT
	Pb	ND	
	Hg	ND	
	Cr	ND	
	Br	ND	
(335)	Cd	ND	NT
	Pb	ND	
	Hg	ND	
	Cr	ND	
	Br	ND	
(336)	Cd	ND	NT
	Pb	ND	
	Hg	ND	
	Cr	ND	
	Br	ND	
(337)	Cd	ND	NT
	Pb	ND	
	Hg	ND	
	Cr	ND	
	Br	ND	
(338)	Cd	ND	NT
	Pb	ND	
	Hg	ND	
	Cr	ND	
	Br	ND	



Tests Conducted

Screened Components	XRF Results		Chemical Confirmation Result
(339)	Cd	ND	NT
	Pb	ND	
	Hg	ND	
	Cr	ND	
	Br	ND	
(340)	Cd	ND	NT
	Pb	ND	
	Hg	ND	
	Cr	ND	
	Br	NT	
(341)	Cd	ND	NT
	Pb	ND	
	Hg	ND	
	Cr	ND	
	Br	NT	
(342)	Cd	ND	NT
	Pb	ND	
	Hg	ND	
	Cr	ND	
	Br	NT	
(343)	Cd	ND	NT
	Pb	ND	
	Hg	ND	
	Cr	ND	
	Br	NT	
(344)	Cd	ND	NT
	Pb	ND	
	Hg	ND	
	Cr	ND	
	Br	ND	
(345)	Cd	ND	PBBs: ND PBDEs: ND
	Pb	ND	
	Hg	ND	
	Cr	ND	
	Br	Inconclusive	



Tests Conducted

Screened Components	XRF Results		Chemical Confirmation Result
(346)	Cd	ND	PBBs: ND PBDEs: ND
	Pb	ND	
	Hg	ND	
	Cr	ND	
	Br	Inconclusive	
(347)	Cd	ND	NT
	Pb	ND	
	Hg	ND	
	Cr	ND	
	Br	ND	
(348)	Cd	ND	NT
	Pb	ND	
	Hg	ND	
	Cr	ND	
	Br	ND	
(349)	Cd	ND	NT
	Pb	ND	
	Hg	ND	
	Cr	ND	
	Br	ND	
(350)	Cd	ND	NT
	Pb	ND	
	Hg	ND	
	Cr	ND	
	Br	ND	
(351)	Cd	ND	NT
	Pb	ND	
	Hg	ND	
	Cr	ND	
	Br	ND	
(352)	Cd	ND	NT
	Pb	ND	
	Hg	ND	
	Cr	ND	
	Br	ND	



Test Report

Number: GZHH00404441

Tests Conducted

Screened Components	XRF Results		Chemical Confirmation Result
(353)	Cd	ND	NT
	Pb	ND	
	Hg	ND	
	Cr	ND	
	Br	ND	
(354)	Cd	ND	NT
	Pb	ND	
	Hg	ND	
	Cr	ND	
	Br	ND	
(355)	Cd	ND	NT
	Pb	ND	
	Hg	ND	
	Cr	ND	
	Br	ND	
(356)	Cd	ND	NT
	Pb	ND	
	Hg	ND	
	Cr	ND	
	Br	ND	
(357)	Cd	ND	NT
	Pb	ND	
	Hg	ND	
	Cr	ND	
	Br	ND	
(358)	Cd	ND	NT
	Pb	ND	
	Hg	ND	
	Cr	ND	
	Br	ND	
(359)	Cd	ND	NT
	Pb	ND	
	Hg	ND	
	Cr	ND	
	Br	ND	



Tests Conducted

Screened Components	XRF Results		Chemical Confirmation Result
(360)	Cd	ND	NT
	Pb	ND	
	Hg	ND	
	Cr	ND	
	Br	ND	
(361)	Cd	ND	NT
	Pb	ND	
	Hg	ND	
	Cr	ND	
	Br	ND	

(B) Phthalate Screening Test

Screened Components	Phthalate Screened Results		Chemical Confirmation Result
(1)	DBP	P	NT
	DEHP	P	
	BBP	P	
	DIBP	P	
(2)	DBP	P	NT
	DEHP	P	
	BBP	P	
	DIBP	P	
(4)	DBP	P	NT
	DEHP	P	
	BBP	P	
	DIBP	P	
(6)	DBP	P	NT
	DEHP	P	
	BBP	P	
	DIBP	P	
(9)	DBP	P	NT
	DEHP	P	
	BBP	P	
	DIBP	P	
(10)	DBP	P	NT
	DEHP	P	
	BBP	P	
	DIBP	P	



Tests Conducted

Screened Components	Phthalate Screened Results		Chemical Confirmation Result
(11)	DBP	P	NT
	DEHP	P	
	BBP	P	
	DIBP	P	
(12)	DBP	P	NT
	DEHP	P	
	BBP	P	
	DIBP	P	
(13)	DBP	P	NT
	DEHP	P	
	BBP	P	
	DIBP	P	
(15)	DBP	P	NT
	DEHP	P	
	BBP	P	
	DIBP	P	
(22)	DBP	P	NT
	DEHP	P	
	BBP	P	
	DIBP	P	
(23)	DBP	P	NT
	DEHP	P	
	BBP	P	
	DIBP	P	
(24)	DBP	P	NT
	DEHP	P	
	BBP	P	
	DIBP	P	
(25)	DBP	P	NT
	DEHP	P	
	BBP	P	
	DIBP	P	
(26)	DBP	P	NT
	DEHP	P	
	BBP	P	
	DIBP	P	
(35)	DBP	P	NT
	DEHP	P	
	BBP	P	
	DIBP	P	



Tests Conducted

Screened Components	Phthalate Screened Results		Chemical Confirmation Result
(36)	DBP	P	NT
	DEHP	P	
	BBP	P	
	DIBP	P	
(37)	DBP	P	NT
	DEHP	P	
	BBP	P	
	DIBP	P	
(38)	DBP	P	NT
	DEHP	P	
	BBP	P	
	DIBP	P	
(39)	DBP	P	NT
	DEHP	P	
	BBP	P	
	DIBP	P	
(40)	DBP	P	NT
	DEHP	P	
	BBP	P	
	DIBP	P	
(41)	DBP	P	NT
	DEHP	P	
	BBP	P	
	DIBP	P	
(42)	DBP	P	NT
	DEHP	P	
	BBP	P	
	DIBP	P	
(43)	DBP	P	NT
	DEHP	P	
	BBP	P	
	DIBP	P	
(46)	DBP	P	NT
	DEHP	P	
	BBP	P	
	DIBP	P	
(48)	DBP	P	NT
	DEHP	P	
	BBP	P	
	DIBP	P	



Test Report

Number: GZHH00404441

Tests Conducted

Screened Components	Phthalate Screened Results		Chemical Confirmation Result
(50)	DBP	P	NT
	DEHP	P	
	BBP	P	
	DIBP	P	
(51)	DBP	P	NT
	DEHP	P	
	BBP	P	
	DIBP	P	
(52)	DBP	P	NT
	DEHP	P	
	BBP	P	
	DIBP	P	
(57)	DBP	P	NT
	DEHP	P	
	BBP	P	
	DIBP	P	
(58)	DBP	P	NT
	DEHP	P	
	BBP	P	
	DIBP	P	
(59)	DBP	P	NT
	DEHP	P	
	BBP	P	
	DIBP	P	
(60)	DBP	P	NT
	DEHP	P	
	BBP	P	
	DIBP	P	
(61)	DBP	P	NT
	DEHP	P	
	BBP	P	
	DIBP	P	
(62)	DBP	P	NT
	DEHP	P	
	BBP	P	
	DIBP	P	
(63)	DBP	P	NT
	DEHP	P	
	BBP	P	
	DIBP	P	



Test Report

Number: GZHH00404441

Tests Conducted

Screened Components	Phthalate Screened Results		Chemical Confirmation Result
(64)	DBP	P	NT
	DEHP	P	
	BBP	P	
	DIBP	P	
(65)	DBP	P	NT
	DEHP	P	
	BBP	P	
	DIBP	P	
(66)	DBP	P	NT
	DEHP	P	
	BBP	P	
	DIBP	P	
(67)	DBP	P	NT
	DEHP	P	
	BBP	P	
	DIBP	P	
(69)	DBP	P	NT
	DEHP	P	
	BBP	P	
	DIBP	P	
(70)	DBP	P	NT
	DEHP	P	
	BBP	P	
	DIBP	P	
(71)	DBP	P	NT
	DEHP	P	
	BBP	P	
	DIBP	P	
(76)	DBP	P	NT
	DEHP	P	
	BBP	P	
	DIBP	P	
(78)	DBP	P	NT
	DEHP	P	
	BBP	P	
	DIBP	P	
(81)	DBP	P	NT
	DEHP	P	
	BBP	P	
	DIBP	P	



Test Report

Number: GZHH00404441

Tests Conducted

Screened Components	Phthalate Screened Results		Chemical Confirmation Result
(83)	DBP	P	NT
	DEHP	P	
	BBP	P	
	DIBP	P	
(86)	DBP	P	NT
	DEHP	P	
	BBP	P	
	DIBP	P	
(87)	DBP	P	NT
	DEHP	P	
	BBP	P	
	DIBP	P	
(88)	DBP	P	NT
	DEHP	P	
	BBP	P	
	DIBP	P	
(89)	DBP	P	NT
	DEHP	P	
	BBP	P	
	DIBP	P	
(91)	DBP	P	NT
	DEHP	P	
	BBP	P	
	DIBP	P	
(93)	DBP	P	NT
	DEHP	P	
	BBP	P	
	DIBP	P	
(98)	DBP	P	NT
	DEHP	P	
	BBP	P	
	DIBP	P	
(99)	DBP	P	NT
	DEHP	P	
	BBP	P	
	DIBP	P	
(100)	DBP	P	NT
	DEHP	P	
	BBP	P	
	DIBP	P	



Tests Conducted

Screened Components	Phthalate Screened Results		Chemical Confirmation Result
(101)	DBP	P	NT
	DEHP	P	
	BBP	P	
	DIBP	P	
(102)	DBP	P	NT
	DEHP	P	
	BBP	P	
	DIBP	P	
(103)	DBP	P	NT
	DEHP	P	
	BBP	P	
	DIBP	P	
(104)	DBP	P	NT
	DEHP	P	
	BBP	P	
	DIBP	P	
(105)	DBP	P	NT
	DEHP	P	
	BBP	P	
	DIBP	P	
(106)	DBP	P	NT
	DEHP	P	
	BBP	P	
	DIBP	P	
(107)	DBP	P	NT
	DEHP	P	
	BBP	P	
	DIBP	P	
(109)	DBP	P	NT
	DEHP	P	
	BBP	P	
	DIBP	P	
(110)	DBP	P	NT
	DEHP	P	
	BBP	P	
	DIBP	P	
(112)	DBP	P	NT
	DEHP	P	
	BBP	P	
	DIBP	P	



Tests Conducted

Screened Components	Phthalate Screened Results		Chemical Confirmation Result
(114)	DBP	P	NT
	DEHP	P	
	BBP	P	
	DIBP	P	
(115)	DBP	P	NT
	DEHP	P	
	BBP	P	
	DIBP	P	
(116)	DBP	P	NT
	DEHP	P	
	BBP	P	
	DIBP	P	
(117)	DBP	P	NT
	DEHP	P	
	BBP	P	
	DIBP	P	
(118)	DBP	P	NT
	DEHP	P	
	BBP	P	
	DIBP	P	
(119)	DBP	P	NT
	DEHP	P	
	BBP	P	
	DIBP	P	
(120)	DBP	P	NT
	DEHP	P	
	BBP	P	
	DIBP	P	
(121)	DBP	P	NT
	DEHP	P	
	BBP	P	
	DIBP	P	
(122)	DBP	P	NT
	DEHP	P	
	BBP	P	
	DIBP	P	
(123)	DBP	P	NT
	DEHP	P	
	BBP	P	
	DIBP	P	



Tests Conducted

Screened Components	Phthalate Screened Results		Chemical Confirmation Result
(124)	DBP	P	NT
	DEHP	P	
	BBP	P	
	DIBP	P	
(125)	DBP	P	NT
	DEHP	P	
	BBP	P	
	DIBP	P	
(126)	DBP	P	NT
	DEHP	P	
	BBP	P	
	DIBP	P	
(127)	DBP	P	NT
	DEHP	P	
	BBP	P	
	DIBP	P	
(128)	DBP	P	NT
	DEHP	P	
	BBP	P	
	DIBP	P	
(129)	DBP	P	NT
	DEHP	P	
	BBP	P	
	DIBP	P	
(130)	DBP	P	NT
	DEHP	P	
	BBP	P	
	DIBP	P	
(132)	DBP	P	NT
	DEHP	P	
	BBP	P	
	DIBP	P	
(133)	DBP	P	NT
	DEHP	P	
	BBP	P	
	DIBP	P	
(134)	DBP	P	NT
	DEHP	P	
	BBP	P	
	DIBP	P	



Tests Conducted

Screened Components	Phthalate Screened Results		Chemical Confirmation Result
(135)	DBP	P	NT
	DEHP	P	
	BBP	P	
	DIBP	P	
(136)	DBP	P	NT
	DEHP	P	
	BBP	P	
	DIBP	P	
(137)	DBP	P	NT
	DEHP	P	
	BBP	P	
	DIBP	P	
(138)	DBP	P	NT
	DEHP	P	
	BBP	P	
	DIBP	P	
(139)	DBP	P	NT
	DEHP	P	
	BBP	P	
	DIBP	P	
(140)	DBP	P	NT
	DEHP	P	
	BBP	P	
	DIBP	P	
(141)	DBP	P	NT
	DEHP	P	
	BBP	P	
	DIBP	P	
(142)	DBP	P	NT
	DEHP	P	
	BBP	P	
	DIBP	P	
(143)	DBP	P	NT
	DEHP	P	
	BBP	P	
	DIBP	P	
(144)	DBP	P	NT
	DEHP	P	
	BBP	P	
	DIBP	P	



Test Report

Number: GZHH00404441

Tests Conducted

Screened Components	Phthalate Screened Results		Chemical Confirmation Result
(147)	DBP	P	NT
	DEHP	P	
	BBP	P	
	DIBP	P	
(148)	DBP	P	NT
	DEHP	P	
	BBP	P	
	DIBP	P	
(149)	DBP	P	NT
	DEHP	P	
	BBP	P	
	DIBP	P	
(150)	DBP	P	NT
	DEHP	P	
	BBP	P	
	DIBP	P	
(153)	DBP	P	NT
	DEHP	P	
	BBP	P	
	DIBP	P	
(154)	DBP	P	NT
	DEHP	P	
	BBP	P	
	DIBP	P	
(158)	DBP	P	NT
	DEHP	P	
	BBP	P	
	DIBP	P	
(159)	DBP	P	NT
	DEHP	P	
	BBP	P	
	DIBP	P	
(160)	DBP	P	NT
	DEHP	P	
	BBP	P	
	DIBP	P	
(161)	DBP	P	NT
	DEHP	P	
	BBP	P	
	DIBP	P	



Test Report

Number: GZHH00404441

Tests Conducted

Screened Components	Phthalate Screened Results		Chemical Confirmation Result
(162)	DBP	P	NT
	DEHP	P	
	BBP	P	
	DIBP	P	
(163)	DBP	P	NT
	DEHP	P	
	BBP	P	
	DIBP	P	
(164)	DBP	P	NT
	DEHP	P	
	BBP	P	
	DIBP	P	
(165)	DBP	P	NT
	DEHP	P	
	BBP	P	
	DIBP	P	
(169)	DBP	P	NT
	DEHP	P	
	BBP	P	
	DIBP	P	
(171)	DBP	P	NT
	DEHP	P	
	BBP	P	
	DIBP	P	
(172)	DBP	P	NT
	DEHP	P	
	BBP	P	
	DIBP	P	
(175)	DBP	P	NT
	DEHP	P	
	BBP	P	
	DIBP	P	
(176)	DBP	P	NT
	DEHP	P	
	BBP	P	
	DIBP	P	
(177)	DBP	P	NT
	DEHP	P	
	BBP	P	
	DIBP	P	



Tests Conducted

Screened Components	Phthalate Screened Results		Chemical Confirmation Result
(178)	DBP	P	NT
	DEHP	P	
	BBP	P	
	DIBP	P	
(183)	DBP	P	NT
	DEHP	P	
	BBP	P	
	DIBP	P	
(190)	DBP	P	NT
	DEHP	P	
	BBP	P	
	DIBP	P	
(191)	DBP	P	NT
	DEHP	P	
	BBP	P	
	DIBP	P	
(192)	DBP	P	NT
	DEHP	P	
	BBP	P	
	DIBP	P	
(193)	DBP	P	NT
	DEHP	P	
	BBP	P	
	DIBP	P	
(195)	DBP	P	NT
	DEHP	P	
	BBP	P	
	DIBP	P	
(196)	DBP	P	NT
	DEHP	P	
	BBP	P	
	DIBP	P	
(201)	DBP	P	NT
	DEHP	P	
	BBP	P	
	DIBP	P	
(202)	DBP	P	NT
	DEHP	P	
	BBP	P	
	DIBP	P	



Tests Conducted

Screened Components	Phthalate Screened Results		Chemical Confirmation Result
(203)	DBP	P	NT
	DEHP	P	
	BBP	P	
	DIBP	P	
(205)	DBP	P	NT
	DEHP	P	
	BBP	P	
	DIBP	P	
(206)	DBP	P	NT
	DEHP	P	
	BBP	P	
	DIBP	P	
(207)	DBP	P	NT
	DEHP	P	
	BBP	P	
	DIBP	P	
(208)	DBP	P	NT
	DEHP	P	
	BBP	P	
	DIBP	P	
(209)	DBP	P	NT
	DEHP	P	
	BBP	P	
	DIBP	P	
(210)	DBP	P	NT
	DEHP	P	
	BBP	P	
	DIBP	P	
(211)	DBP	P	NT
	DEHP	P	
	BBP	P	
	DIBP	P	
(217)	DBP	P	NT
	DEHP	P	
	BBP	P	
	DIBP	P	
(218)	DBP	P	NT
	DEHP	P	
	BBP	P	
	DIBP	P	



Test Report

Number: GZHH00404441

Tests Conducted

Screened Components	Phthalate Screened Results		Chemical Confirmation Result
(219)	DBP	P	NT
	DEHP	P	
	BBP	P	
	DIBP	P	
(220)	DBP	P	NT
	DEHP	P	
	BBP	P	
	DIBP	P	
(221)	DBP	P	NT
	DEHP	P	
	BBP	P	
	DIBP	P	
(222)	DBP	P	NT
	DEHP	P	
	BBP	P	
	DIBP	P	
(223)	DBP	P	NT
	DEHP	P	
	BBP	P	
	DIBP	P	
(224)	DBP	P	NT
	DEHP	P	
	BBP	P	
	DIBP	P	
(225)	DBP	P	NT
	DEHP	P	
	BBP	P	
	DIBP	P	
(228)	DBP	P	NT
	DEHP	P	
	BBP	P	
	DIBP	P	
(229)	DBP	P	NT
	DEHP	P	
	BBP	P	
	DIBP	P	
(232)	DBP	P	NT
	DEHP	P	
	BBP	P	
	DIBP	P	



Test Report

Number: GZHH00404441

Tests Conducted

Screened Components	Phthalate Screened Results		Chemical Confirmation Result
(234)	DBP	P	NT
	DEHP	P	
	BBP	P	
	DIBP	P	
(235)	DBP	P	NT
	DEHP	P	
	BBP	P	
	DIBP	P	
(236)	DBP	P	NT
	DEHP	P	
	BBP	P	
	DIBP	P	
(237)	DBP	P	NT
	DEHP	P	
	BBP	P	
	DIBP	P	
(238)	DBP	P	NT
	DEHP	P	
	BBP	P	
	DIBP	P	
(239)	DBP	P	NT
	DEHP	P	
	BBP	P	
	DIBP	P	
(241)	DBP	P	NT
	DEHP	P	
	BBP	P	
	DIBP	P	
(242)	DBP	P	NT
	DEHP	P	
	BBP	P	
	DIBP	P	
(245)	DBP	P	NT
	DEHP	P	
	BBP	P	
	DIBP	P	
(246)	DBP	P	NT
	DEHP	P	
	BBP	P	
	DIBP	P	



Test Report

Number: GZHH00404441

Tests Conducted

Screened Components	Phthalate Screened Results		Chemical Confirmation Result
(247)	DBP	P	NT
	DEHP	P	
	BBP	P	
	DIBP	P	
(248)	DBP	P	NT
	DEHP	P	
	BBP	P	
	DIBP	P	
(249)	DBP	P	NT
	DEHP	P	
	BBP	P	
	DIBP	P	
(250)	DBP	P	NT
	DEHP	P	
	BBP	P	
	DIBP	P	
(251)	DBP	P	NT
	DEHP	P	
	BBP	P	
	DIBP	P	
(252)	DBP	P	NT
	DEHP	P	
	BBP	P	
	DIBP	P	
(253)	DBP	P	NT
	DEHP	P	
	BBP	P	
	DIBP	P	
(254)	DBP	P	NT
	DEHP	P	
	BBP	P	
	DIBP	P	
(255)	DBP	P	NT
	DEHP	P	
	BBP	P	
	DIBP	P	
(256)	DBP	P	NT
	DEHP	P	
	BBP	P	
	DIBP	P	



Test Report

Number: GZHH00404441

Tests Conducted

Screened Components	Phthalate Screened Results		Chemical Confirmation Result
(257)	DBP	P	NT
	DEHP	P	
	BBP	P	
	DIBP	P	
(258)	DBP	P	NT
	DEHP	P	
	BBP	P	
	DIBP	P	
(261)	DBP	P	NT
	DEHP	P	
	BBP	P	
	DIBP	P	
(268)	DBP	P	NT
	DEHP	P	
	BBP	P	
	DIBP	P	
(271)	DBP	P	NT
	DEHP	P	
	BBP	P	
	DIBP	P	
(272)	DBP	P	NT
	DEHP	P	
	BBP	P	
	DIBP	P	
(273)	DBP	P	NT
	DEHP	P	
	BBP	P	
	DIBP	P	
(275)	DBP	P	NT
	DEHP	P	
	BBP	P	
	DIBP	P	
(276)	DBP	P	NT
	DEHP	P	
	BBP	P	
	DIBP	P	
(277)	DBP	P	NT
	DEHP	P	
	BBP	P	
	DIBP	P	



Test Report

Number: GZHH00404441

Tests Conducted

Screened Components	Phthalate Screened Results		Chemical Confirmation Result
(278)	DBP	P	NT
	DEHP	P	
	BBP	P	
	DIBP	P	
(279)	DBP	P	NT
	DEHP	P	
	BBP	P	
	DIBP	P	
(280)	DBP	P	NT
	DEHP	P	
	BBP	P	
	DIBP	P	
(281)	DBP	P	NT
	DEHP	P	
	BBP	P	
	DIBP	P	
(282)	DBP	P	NT
	DEHP	P	
	BBP	P	
	DIBP	P	
(283)	DBP	P	NT
	DEHP	P	
	BBP	P	
	DIBP	P	
(284)	DBP	P	NT
	DEHP	P	
	BBP	P	
	DIBP	P	
(285)	DBP	P	NT
	DEHP	P	
	BBP	P	
	DIBP	P	
(286)	DBP	P	NT
	DEHP	P	
	BBP	P	
	DIBP	P	
(287)	DBP	P	NT
	DEHP	P	
	BBP	P	
	DIBP	P	



Tests Conducted

Screened Components	Phthalate Screened Results		Chemical Confirmation Result
(291)	DBP	P	NT
	DEHP	P	
	BBP	P	
	DIBP	P	
(297)	DBP	P	NT
	DEHP	P	
	BBP	P	
	DIBP	P	
(298)	DBP	P	NT
	DEHP	P	
	BBP	P	
	DIBP	P	
(299)	DBP	P	NT
	DEHP	P	
	BBP	P	
	DIBP	P	
(300)	DBP	P	NT
	DEHP	P	
	BBP	P	
	DIBP	P	
(303)	DBP	P	NT
	DEHP	P	
	BBP	P	
	DIBP	P	
(308)	DBP	P	NT
	DEHP	P	
	BBP	P	
	DIBP	P	
(310)	DBP	P	NT
	DEHP	P	
	BBP	P	
	DIBP	P	
(321)	DBP	P	NT
	DEHP	P	
	BBP	P	
	DIBP	P	
(323)	DBP	P	NT
	DEHP	P	
	BBP	P	
	DIBP	P	



Test Report

Number: GZHH00404441

Tests Conducted

Screened Components	Phthalate Screened Results		Chemical Confirmation Result
(324)	DBP	P	NT
	DEHP	P	
	BBP	P	
	DIBP	P	
(329)	DBP	P	NT
	DEHP	P	
	BBP	P	
	DIBP	P	
(332)	DBP	P	NT
	DEHP	P	
	BBP	P	
	DIBP	P	
(333)	DBP	P	NT
	DEHP	P	
	BBP	P	
	DIBP	P	
(334)	DBP	P	NT
	DEHP	P	
	BBP	P	
	DIBP	P	
(335)	DBP	P	NT
	DEHP	P	
	BBP	P	
	DIBP	P	
(336)	DBP	P	NT
	DEHP	P	
	BBP	P	
	DIBP	P	
(337)	DBP	P	NT
	DEHP	P	
	BBP	P	
	DIBP	P	
(338)	DBP	P	NT
	DEHP	P	
	BBP	P	
	DIBP	P	
(339)	DBP	P	NT
	DEHP	P	
	BBP	P	
	DIBP	P	



Tests Conducted

Screened Components	Phthalate Screened Results		Chemical Confirmation Result
(344)	DBP	P	NT
	DEHP	P	
	BBP	P	
	DIBP	P	
(347)	DBP	P	NT
	DEHP	P	
	BBP	P	
	DIBP	P	
(348)	DBP	P	NT
	DEHP	P	
	BBP	P	
	DIBP	P	
(349)	DBP	P	NT
	DEHP	P	
	BBP	P	
	DIBP	P	
(350)	DBP	P	NT
	DEHP	P	
	BBP	P	
	DIBP	P	
(351)	DBP	P	NT
	DEHP	P	
	BBP	P	
	DIBP	P	
(352)	DBP	P	NT
	DEHP	P	
	BBP	P	
	DIBP	P	
(353)	DBP	P	NT
	DEHP	P	
	BBP	P	
	DIBP	P	
(354)	DBP	P	NT
	DEHP	P	
	BBP	P	
	DIBP	P	
(355)	DBP	P	NT
	DEHP	P	
	BBP	P	
	DIBP	P	



Tests Conducted

Screened Components	Phthalate Screened Results		Chemical Confirmation Result
(356)	DBP	P	NT
	DEHP	P	
	BBP	P	
	DIBP	P	
(357)	DBP	P	NT
	DEHP	P	
	BBP	P	
	DIBP	P	
(358)	DBP	P	NT
	DEHP	P	
	BBP	P	
	DIBP	P	
(359)	DBP	P	NT
	DEHP	P	
	BBP	P	
	DIBP	P	
(360)	DBP	P	NT
	DEHP	P	
	BBP	P	
	DIBP	P	
(361)	DBP	P	NT
	DEHP	P	
	BBP	P	
	DIBP	P	

DBP = Dibutyl phthalate
 DEHP = Di-(2-ethyl hexyl) phthalate
 BBP = Benzyl butyl phthalate
 DIBP = Di-(iso-butyl) phthalate

Detected = Below the lower screening limit of table (C) and pass
 ND = Not detected
 NT = Not tested
Fail = Exceeded the upper screening limits of table (C)
*** = Exceeded limit**

Negative = A negative test result indicated the concentration of Cr(VI) is less than threshold of 0.10µg/cm² for boiling-water-extraction procedures by UV-VIS Spectrophotometer analysis. The coating is considered a non-Cr(VI) based coating.

Remark:
 (#1) = As claimed by the declaration submitted from the applicant / supplier of applicant, but if the Lead content of the component comes from Copper alloy only. According to EU RoHS Directive (2011/65/EU), Lead in Copper alloy containing up to 4%(40,000 mg/kg) Lead by weight can be exempted.



Appendix:

Test item	Result		
	(24)	(47)	(48)
Polybrominated Biphenyls (PBBs) (mg/kg)			
Monobromobiphenyl (MonoBB)	ND	ND	ND
Dibromobiphenyl (DiBB)	ND	ND	ND
Tribromobiphenyl (TriBB)	ND	ND	ND
Tetrabromobiphenyl (TetraBB)	ND	ND	ND
Pentabromobiphenyl (PentaBB)	ND	ND	ND
Hexabromobiphenyl (HexaBB)	ND	ND	ND
Heptabromobiphenyl (HeptaBB)	ND	ND	ND
Octabromobiphenyl (OctaBB)	ND	ND	ND
Nonabromobiphenyl (NonaBB)	ND	ND	ND
Decabromobiphenyl (DecaBB)	ND	ND	ND
Polybrominated Diphenyl Ethers (PBDEs) (mg/kg)			
Monobromodiphenyl Ether (MonoBDE)	ND	ND	ND
Dibromodiphenyl Ether (DiBDE)	ND	ND	ND
Tribromodiphenyl Ether (TriBDE)	ND	ND	ND
Tetrabromodiphenyl Ether (TetraBDE)	ND	ND	ND
Pentabromodiphenyl Ether (PentaBDE)	ND	ND	ND
Hexabromodiphenyl Ether (HexaBDE)	ND	ND	ND
Heptabromodiphenyl Ether (HeptaBDE)	ND	ND	ND
Octabromodiphenyl Ether (OctaBDE)	ND	ND	ND
Nonabromodiphenyl Ether (NonaBDE)	ND	ND	ND
Decabromodiphenyl Ether (DecaBDE)	ND	ND	ND



Test Report

Number: GZHH00404441

Tests Conducted

Test item	Result		
	(59)	(71)	(83)
Polybrominated Biphenyls (PBBs) (mg/kg)			
Monobromobiphenyl (MonoBB)	ND	ND	ND
Dibromobiphenyl (DiBB)	ND	ND	ND
Tribromobiphenyl (TriBB)	ND	ND	ND
Tetrabromobiphenyl (TetraBB)	ND	ND	ND
Pentabromobiphenyl (PentaBB)	ND	ND	ND
Hexabromobiphenyl (HexaBB)	ND	ND	ND
Heptabromobiphenyl (HeptaBB)	ND	ND	ND
Octabromobiphenyl (OctaBB)	ND	ND	ND
Nonabromobiphenyl (NonaBB)	ND	ND	ND
Decabromobiphenyl (DecaBB)	ND	ND	ND
Polybrominated Diphenyl Ethers (PBDEs) (mg/kg)			
Monobromodiphenyl Ether (MonoBDE)	ND	ND	ND
Dibromodiphenyl Ether (DiBDE)	ND	ND	ND
Tribromodiphenyl Ether (TriBDE)	ND	ND	ND
Tetrabromodiphenyl Ether (TetraBDE)	ND	ND	ND
Pentabromodiphenyl Ether (PentaBDE)	ND	ND	ND
Hexabromodiphenyl Ether (HexaBDE)	ND	ND	ND
Heptabromodiphenyl Ether (HeptaBDE)	ND	ND	ND
Octabromodiphenyl Ether (OctaBDE)	ND	ND	ND
Nonabromodiphenyl Ether (NonaBDE)	ND	ND	ND
Decabromodiphenyl Ether (DecaBDE)	ND	ND	ND



Test Report

Number: GZHH00404441

Tests Conducted

Test item	Result		
	(110)	(149)	(220)
Polybrominated Biphenyls (PBBs) (mg/kg)			
Monobromobiphenyl (MonoBB)	ND	ND	ND
Dibromobiphenyl (DiBB)	ND	ND	ND
Tribromobiphenyl (TriBB)	ND	ND	ND
Tetrabromobiphenyl (TetraBB)	ND	ND	ND
Pentabromobiphenyl (PentaBB)	ND	ND	ND
Hexabromobiphenyl (HexaBB)	ND	ND	ND
Heptabromobiphenyl (HeptaBB)	ND	ND	ND
Octabromobiphenyl (OctaBB)	ND	ND	ND
Nonabromobiphenyl (NonaBB)	ND	ND	ND
Decabromobiphenyl (DecaBB)	ND	ND	ND
Polybrominated Diphenyl Ethers (PBDEs) (mg/kg)			
Monobromodiphenyl Ether (MonoBDE)	ND	ND	ND
Dibromodiphenyl Ether (DiBDE)	ND	ND	ND
Tribromodiphenyl Ether (TriBDE)	ND	ND	ND
Tetrabromodiphenyl Ether (TetraBDE)	ND	ND	ND
Pentabromodiphenyl Ether (PentaBDE)	ND	ND	ND
Hexabromodiphenyl Ether (HexaBDE)	ND	ND	ND
Heptabromodiphenyl Ether (HeptaBDE)	ND	ND	ND
Octabromodiphenyl Ether (OctaBDE)	ND	ND	ND
Nonabromodiphenyl Ether (NonaBDE)	ND	ND	ND
Decabromodiphenyl Ether (DecaBDE)	ND	ND	ND



Test Report

Number: GZHH00404441

Tests Conducted

Test item	Result		
	(229)	(329)	(332)
Polybrominated Biphenyls (PBBs) (mg/kg)			
Monobromobiphenyl (MonoBB)	ND	ND	ND
Dibromobiphenyl (DiBB)	ND	ND	ND
Tribromobiphenyl (TriBB)	ND	ND	ND
Tetrabromobiphenyl (TetraBB)	ND	ND	ND
Pentabromobiphenyl (PentaBB)	ND	ND	ND
Hexabromobiphenyl (HexaBB)	ND	ND	ND
Heptabromobiphenyl (HeptaBB)	ND	ND	ND
Octabromobiphenyl (OctaBB)	ND	ND	ND
Nonabromobiphenyl (NonaBB)	ND	ND	ND
Decabromobiphenyl (DecaBB)	ND	ND	ND
Polybrominated Diphenyl Ethers (PBDEs) (mg/kg)			
Monobromodiphenyl Ether (MonoBDE)	ND	ND	ND
Dibromodiphenyl Ether (DiBDE)	ND	ND	ND
Tribromodiphenyl Ether (TriBDE)	ND	ND	ND
Tetrabromodiphenyl Ether (TetraBDE)	ND	ND	ND
Pentabromodiphenyl Ether (PentaBDE)	ND	ND	ND
Hexabromodiphenyl Ether (HexaBDE)	ND	ND	ND
Heptabromodiphenyl Ether (HeptaBDE)	ND	ND	ND
Octabromodiphenyl Ether (OctaBDE)	ND	ND	ND
Nonabromodiphenyl Ether (NonaBDE)	ND	ND	ND
Decabromodiphenyl Ether (DecaBDE)	ND	ND	ND



Test Report

Number: GZHH00404441

Tests Conducted

Test item	Result	
	(345)	(346)
Polybrominated Biphenyls (PBBs) (mg/kg)		
Monobromobiphenyl (MonoBB)	ND	ND
Dibromobiphenyl (DiBB)	ND	ND
Tribromobiphenyl (TriBB)	ND	ND
Tetrabromobiphenyl (TetraBB)	ND	ND
Pentabromobiphenyl (PentaBB)	ND	ND
Hexabromobiphenyl (HexaBB)	ND	ND
Heptabromobiphenyl (HeptaBB)	ND	ND
Octabromobiphenyl (OctaBB)	ND	ND
Nonabromobiphenyl (NonaBB)	ND	ND
Decabromobiphenyl (DecaBB)	ND	ND
Polybrominated Diphenyl Ethers (PBDEs) (mg/kg)		
Monobromodiphenyl Ether (MonoBDE)	ND	ND
Dibromodiphenyl Ether (DiBDE)	ND	ND
Tribromodiphenyl Ether (TriBDE)	ND	ND
Tetrabromodiphenyl Ether (TetraBDE)	ND	ND
Pentabromodiphenyl Ether (PentaBDE)	ND	ND
Hexabromodiphenyl Ether (HexaBDE)	ND	ND
Heptabromodiphenyl Ether (HeptaBDE)	ND	ND
Octabromodiphenyl Ether (OctaBDE)	ND	ND
Nonabromodiphenyl Ether (NonaBDE)	ND	ND
Decabromodiphenyl Ether (DecaBDE)	ND	ND



Test Report

Number: GZHH00404441

Tests Conducted

(C1) XRF Screening Limits in mg/kg for Regulated Elements in Various Matrices

Element	Polymer Materials	Metallic Materials	Composite Materials
Cd	$P \leq 70 < X < 130 \leq F$	$P \leq 70 < X < 130 \leq F$	$P \leq 70 < X < 150 \leq F$
Pb	$P \leq 700 < X < 1300 \leq F$	$P \leq 700 < X < 1300 \leq F$	$P \leq 500 < X < 1500 \leq F$
Hg	$P \leq 700 < X < 1300 \leq F$	$P \leq 700 < X < 1300 \leq F$	$P \leq 500 < X < 1500 \leq F$
Cr	$P \leq 700 < X$	$P \leq 700 < X$	$P \leq 500 < X$
Br	$P \leq 300 < X$	Not applicable	$P \leq 250 < X$

(C2) Preliminary Screening limits in mg/kg for phthalates test

Phthalates	Polymer Materials
Dibutyl phthalate (DBP)	$P \leq 600 < X$
Di-(2-ethyl hexyl) phthalate (DEHP)	$P \leq 600 < X$
Benzyl butyl phthalate (BBP)	$P \leq 600 < X$
Di-(iso-butyl) phthalate (DIBP)	$P \leq 600 < X$

P = Pass

X = Inconclusive result

F = Fail

mg/kg = milligram per kilogram = ppm

(D) Estimated Detection Limits in mg/kg for Regulated Elements in Various Matrices

Element	Polymer Materials	Metallic Materials	Composite Materials
Cd	50	70	70
Pb	100	200	200
Hg	100	200	200
Cr	100	200	200
Br	200	Not applicable	200

Disclaimers:

This XRF Screening report is for reference purposes only. The applicant shall make its/his/her own judgment as to whether the information provided in this XRF Screening and Chemical Confirmation Test Report is sufficient for its/his/her purposes.

The results shown in this XRF Screening report will differ based on various factors, including but not limited to, the sample size, thickness, area, surface flatness, equipment parameters and matrix effect (e.g. plastic, rubber, metal, glass, ceramic etc.). Further wet chemical pre-treatment with relevant chemical equipment analysis is required to obtain quantitative data.



Test Report

Number: GZHH00404441

Tests Conducted

(E) Chemical Test Methods:

Testing Item	Testing Method	Reporting Limit
Mercury (Hg) Content	With reference to IEC 62321-4 Edition 1.0:2013+AMD1: 2017, by acid digestion and determined by ICP - OES	5 mg/kg
Cadmium (Cd) Content	With reference to IEC 62321-5 Edition 1.0:2013, by acid digestion and determined by ICP - OES	5 mg/kg
Lead (Pb) Content	With reference to IEC 62321-5 Edition 1.0:2013, by acid digestion and determined by ICP - OES	5 mg/kg
Polybrominated Biphenyls (PBBs) & Polybrominated Diphenyl Ethers (PBDEs)	With reference to IEC 62321-6 Edition 1.0:2015, by solvent extraction and determined by GC/MS and further HPLC confirmation when necessary	50 mg/kg
Chromium (VI) (Cr ⁶⁺) Content	With reference to IEC 62321-7-1 Edition 1.0:2015, by boiling water extraction and determined by UV-VIS Spectrophotometer	0.10 µg/cm ²
Chromium (VI)(Cr ⁶⁺) Content	With reference to IEC 62321-7-2 Edition 1.0:2017, Hexavalent chromium – Determination of hexavalent chromium (Cr(VI) in polymers and electronics by the colorimetric method	10 mg/kg
Dibutyl phthalate (DBP) & Di-(2-ethyl hexyl) phthalate (DEHP) & Benzyl butyl phthalate (BBP) & Di-(iso-butyl) phthalate (DIBP)	With reference to IEC 62321-8 Edition 1.0:2017, by Gas Chromatographic-Mass Spectrometric (GC-MS) analysis	100 mg/kg

(F) RoHS Requirement:

Restricted Substances	Limits
Cadmium (Cd)	0.01% (100 mg/kg)
Lead (Pb)	0.1% (1000 mg/kg)
Mercury (Hg)	0.1% (1000 mg/kg)
Chromium (VI) (Cr ⁶⁺)	0.1% (1000 mg/kg)
Polybrominated Biphenyls (PBBs)	0.1% (1000 mg/kg)
Polybrominated Diphenyl Ethers (PBDEs)	0.1% (1000 mg/kg)
Dibutyl phthalate (DBP)	0.1% (1000 mg/kg)
Di-(2-ethyl hexyl) phthalate (DEHP)	0.1% (1000 mg/kg)
Benzyl butyl phthalate (BBP)	0.1% (1000 mg/kg)
Di-(iso-butyl) phthalate (DIBP)	0.1% (1000 mg/kg)

The above limits were quoted from Directive 2011/65/EU and amendment Commission Delegated Directive (EU) 2015/863 for homogeneous material.



Test Report

Number: GZHH00404441

Tests Conducted

Tested Components:

- (1) Black plastic with silver coating shell(Remote control).
- (2) Clear laminated multi-color printed white paper with adhesive(Label).
- (3) Dark gray plating metal spring(Remote control inner).
- (4) Black plastic(Remote control inner).
- (5) Silvery metal paster(Remote control inner).
- (6) Black plastic(Battery box).
- (7) Silvery metal spring(Battery box).
- (8) Silvery metal (Screw).
- (9) Black PVC(Wire jacket).
- (10) Red PVC(Wire jacket).
- (11) Red PVC(Wire jacket).
- (12) Orange PVC(Wire jacket).
- (13) Brown PVC(Wire jacket).
- (14) Coppery metal(Wire core).
- (15) Black soft plastic(Wire jacket).
- (16) Silvery metal (Wire core).
- (17) Silvery metal shell(Switch).
- (18) Silvery metal spring(Switch).
- (19) Silvery metal shrapnel(Switch).
- (20) Silvery metal bead(Switch).
- (21) Silvery metal pin(Switch).
- (22) Brown plastic(Switch).
- (23) Black plastic button(Switch).
- (24) Green / brown PCB with white printed(Remote control PCB).
- (25) Black plastic(Light).
- (26) Red plastic(Light).
- (27) Silvery metal pin(Light).
- (28) Silvery metal body(Crystal).
- (29) Silvery metal (Soldering tin).
- (30) Black IC body(Remote control PCB).
- (31) White printed black chip resistance body (Remote control PCB).
- (32) Light brown clip capacitor body(Remote control PCB).
- (33) Silvery metal axis(Rear-wheel).
- (34) Silvery metal nail(Front wheel).
- (35) Black soft plastic(Wheel).
- (36) Gray transparent plastic with black coating(Wheel).
- (37) Black plastic with orange coating(Wheel).
- (38) Fluorescent green plastic shell(Shell).
- (39) Fluorescent green plastic with gray coating(Shell).
- (40) Fluorescent green plastic black / red coating(Shell).
- (41) Fluorescent green plastic with black coating(Baffle).
- (42) Gray transparent plastic with red / silver coating(Baffle).
- (43) Gray transparent plastic with white coating(Head light).
- (44) Silvery metal nut(Battery box).
- (45) Silvery metal shrapnel(Car PCB).
- (46) White glue(Car PCB).
- (47) Black body(Car PCB).
- (48) Transparent plastic(Light).



Test Report

Number: GZHH00404441

Tests Conducted

Tested Components:

- (49) Silvery metal pin(Light).
 - (50) Gray PVC(Wire jacket).
 - (51) White PVC(Wire jacket).
 - (52) Black soft plastic(Heat shrink tubing).
 - (53) Silvery metal holder(Trumpet).
 - (54) Black magnet(Trumpet).
 - (55) Silvery metal gasket(Trumpet).
 - (56) Coppery metal(Trumpet).
 - (57) Transparent soft plastic(Trumpet).
 - (58) Green plastic holder(Trumpet).
 - (59) Brown PCB(Trumpet).
 - (60) Transparent plastic shell(Lampshade).
 - (61) Green PVC(Rear-view mirror).
 - (62) Silvery soft plastic with adhesive(Rear-view mirror).
 - (63) Multi color black coating green plastic shell(Front / end baffle).
 - (64) Green plastic shell(Car).
 - (65) White plastic (Gear).
 - (66) Beige plastic with silver coating(Wheel).
 - (67) Gray plastic(Wheel).
 - (68) Silvery metal shell(Motor).
 - (69) Matt white plastic shell(Motor).
 - (70) White plastic shell(Motor).
 - (71) White PCB(Motor).
 - (72) Black magnet(Motor).
 - (73) Silvery metal U type clip(Motor).
 - (74) Golden metal stator ring(Motor).
 - (75) Coppery paster(Motor).
 - (76) White plastic(Motor).
 - (77) Silvery metal axle(Motor).
 - (78) White plastic bobbin&gasket(Motor).
 - (79) Silvery metal surround slice(Motor).
 - (80) Copper metal coil(Motor).
 - (81) Grass green plastic(Motor).
 - (82) Coppery mteal pin(Motor).
 - (83) Beige plastic(Motor).
 - (84) Red paper ring(Motor).
 - (85) Black magnet(Motor).
 - (86) Green PVC(Wire jacket).
 - (87) Black PVC(Wire jacket).
 - (88) Red plastic(Switch).
 - (89) Beige plastic(Inductance).
 - (90) Coppery metal(Inductance).
 - (91) Green plastic with gold printed(Electrolytic capacitor).
 - (92) Silvery metal case(Electrolytic capacitor).
 - (93) Black soft plastic bottom(Electrolytic capacitor).
 - (94) Silvery metal pin(Electrolytic capacitor).
 - (95) Brown paper foil(Electrolytic capacitor).
 - (96) Silvery metal foil(Electrolytic capacitor).
 - (97) Livid metal foil(Electrolytic capacitor).
- *****



Test Report

Number: GZHH00404441

Tests Conducted

Tested Components:

- (98) White plastic holder(Wheel).
 - (99) Gray transparent plastic with white coating(Lampshade).
 - (100) Black PVC with red coating(Rear-view mirror).
 - (101) Red plastic with black / silvery coating shell(End of baffle).
 - (102) Black PVC(Rear-view mirror).
 - (103) Matt gray plastic shell(Car).
 - (104) Multi color sky blue coating gray plastic(Car door).
 - (105) Black soft plastic with sky blue coating(Wheel).
 - (106) Dark blue soft plastic with black printed & yellow glue(Battery shell).
 - (107) Transparent soft plastic (Wire jacket).
 - (108) Silvery metal (Wire core).
 - (109) Dark blue PVC(Wire jacket).
 - (110) Green PCB with white printed(Car PCB).
 - (111) Silvery metal shell(USB port).
 - (112) White plastic(USB port).
 - (113) Silvery metal pin(USB port).
 - (114) Black PVC (USB port).
 - (115) Black / white PVC(Wire jacket).
 - (116) Multi color white coating red plastic shell(Car).
 - (117) White plastic with silver / gold coating(Wheel).
 - (118) Transparent plastic with red / blue coating(Lampshade).
 - (119) Black plastic with black / white coating shell(Car shell).
 - (120) Silvery plastic with red coating(Brake pad).
 - (121) Blue plastic shell(Car).
 - (122) Black soft plastic with white coating(Wheel).
 - (123) Blue plastic with silver coating(End of baffle).
 - (124) Black PVC with yellow coating(Rear-view mirror).
 - (125) Yellow coating(Car).
 - (126) Yellow plastics shell(Car).
 - (127) Clear laminated multi-color printed white paper & adhesive(Label).
 - (128) Yellow plastic shell(Car).
 - (129) Yellow plastic with black coating shell(Car).
 - (130) Yellow PVC with black coating(Rear-view mirror).
 - (131) Golden metal gear(Motor).
 - (132) Light gray plastic(Wheel).
 - (133) Beige plastic gear(Motor).
 - (134) Gray plastic shell(Motor).
 - (135) Red plastic shell(Car).
 - (136) White plastic with silver / yellow coating(Wheel).
 - (137) Dark gray plastic with red coating(Wheel).
 - (138) Black plastic shell(Car).
 - (139) Red translucence plastic shell(Taillight).
 - (140) Gray plastic with black /white coating(Head light).
 - (141) Multi color orange coating gray plastic shell(Car).
 - (142) Gray plastic shell(Car).
 - (143) Gray plastic with silver coating(Car).
 - (144) Orange plastic(Car).
 - (145) Silvery metal (Spring).
 - (146) Silvery metal axis (Wheel).
- *****



Test Report

Number: GZHH00404441

Tests Conducted

Tested Components:

- (147) Black plastic holder(Wheel).
 - (148) Black soft plastic(Wheel).
 - (149) Green PCB(Motor).
 - (150) White plastic(Gear).
 - (151) Silvery metal(Gear).
 - (152) Silvery metal nail(Front wheel).
 - (153) Light beige plastic holder(Front wheel).
 - (154) Black plastic holder(Inductance).
 - (155) Coppery metal(Inductance).
 - (156) Colour fading ceramic (Inductance).
 - (157) Black audion body(Car PCB).
 - (158) Bright dark gray plastic shell(Car).
 - (159) Bright black plastic(Car).
 - (160) Dark gray PVC(Rear-view mirror).
 - (161) Matt dark gray plastic shell(Car).
 - (162) Multi color fluorescein coating matt dark gray plastic(Car).
 - (163) Black plastic with yellow coating(Car).
 - (164) Dark gray plastic with silver coating(Tail).
 - (165) Beige plastic holder(Inductance).
 - (166) Red metal(Inductance).
 - (167) Black IC body(Car PCB).
 - (168) Black IC body(Car PCB).
 - (169) White plastic holder(Wheel).
 - (170) Dark gray plating metal(Spring).
 - (171) White plastic with silver / black coating(Wheel).
 - (172) Bright black plastic holder (Wheel).
 - (173) Silvery metal axis(Front wheel).
 - (174) Silvery metal shell(Motor).
 - (175) White plastic shell(Motor).
 - (176) Black plastic with white coating shell(Remote control).
 - (177) Black plastic with red coating shell(Remote control).
 - (178) Black plastic shell(Battery box).
 - (179) Silvery metal paster(Battery box).
 - (180) Silvery metal spring(Battery box).
 - (181) Silvery metal paster(Remote control PCB).
 - (182) Silvery metal spring(Remote control inner).
 - (183) Purple PVC(Wire jacket).
 - (184) Silvery metal (Screw).
 - (185) Silvery metal(Screw).
 - (186) Silvery metal shell(Switch).
 - (187) Silvery metal pin(Switch).
 - (188) Silvery metal shrapnel(Switch).
 - (189) Silvery metal spring(Switch).
 - (190) Brown plastic(Switch).
 - (191) Black plastic button(Switch).
 - (192) Black plastic holder(Light).
 - (193) Red plastic(Light).
 - (194) Silvery metal pin(Light).
- *****



Test Report

Number: GZHH00404441

Tests Conducted

Tested Components:

- (195) Black plastic with silver coating shell(Remote control).
 - (196) Black plastic(Steering wheel).
 - (197) Dark gray plating metal spring(Remote control inner).
 - (198) Multi color printed green body(Color ring resistance).
 - (199) Silvery metal pin(Color ring resistance).
 - (200) Silvery metal body(Crystal).
 - (201) Blue plastic shell(Remote control).
 - (202) Yellow plastic button(Remote control).
 - (203) Multi color printed transparent soft plastic with adhesive(Label).
 - (204) Silvery metal spring(Remote control inner).
 - (205) Gray soft plastic(Remote control inner).
 - (206) Black plastic(Wireless antenna).
 - (207) Black plastic(Wireless antenna).
 - (208) Yellow plastic with silver coating(Button).
 - (209) Black plastic with silver coating(Steering wheel).
 - (210) Black plastic shell(Remote control).
 - (211) Black plastic with silver coating button(Remote control).
 - (212) Silvery metal nut(Battery box).
 - (213) Silvery metal paster(Battery box).
 - (214) Silvery metal paster(Switch).
 - (215) Silvery metal shrapnel(Switch).
 - (216) Silvery metal pin(Switch).
 - (217) Black plastic base / button(Switch).
 - (218) Clear laminated multi-color printed white paper with adhesive(Label).
 - (219) Red soft plastic with black printed shell(Battery).
 - (220) Green PCB (Battery PCB).
 - (221) Atravirens paper with adhesive(Battery).
 - (222) White plastic(Terminal).
 - (223) Yellow PVC(Wire jacket).
 - (224) Black PVC(Wire jacket).
 - (225) Red PVC(Wire jacket).
 - (226) Silvery metal(Wire core).
 - (227) Silvery metal(Clamp).
 - (228) Dark blue PVC with white printed(Wire jacket).
 - (229) Green / brown PCB(Charger port PCB).
 - (230) Black diode body(Charger port PCB).
 - (231) Silvery metal shell(USB port).
 - (232) White plastic(USB port).
 - (233) Silvery metal pin(USB port).
 - (234) Blue plastic shell(Charger port).
 - (235) Multi color green coating navy plastic shell(Car).
 - (236) Navy plastic shell(Car).
 - (237) Navy plastic with green coating(Car).
 - (238) Green soft plastic(Wheel).
 - (239) Beige translucence plastic holder(Wheel).
 - (240) Silvery metal nail(Wheel).
 - (241) Navy plastic with silver / red coating (Taillight).
 - (242) White plastic(Gear).
- *****



Test Report

Number: GZHH00404441

Tests Conducted

Tested Components:

- (243) Silvery metal(Axis).
 - (244) Silvery metal(Spring).
 - (245) Clear laminated multi-color printed white paper with adhesive(Label).
 - (246) Green plastic shell(Car).
 - (247) Green plastic with gray coating(Car).
 - (248) Green plastic with black plastic(Car).
 - (249) Orange soft plastic(Wheel).
 - (250) Yellow plastic shell(Car).
 - (251) Yellow plastic with red / white coating(Taillight).
 - (252) Black plastic(Car).
 - (253) Red plastic shell(Car).
 - (254) Multi color white coating red plastic shell(Car).
 - (255) Red plastic with silver / red coating(Exhaust pipe).
 - (256) Black soft plastic(Wheel).
 - (257) Black soft plastic(Heat shrink tubing).
 - (258) White translucence plastic holder(Wheel).
 - (259) Gray plating metal(Spring).
 - (260) Brown body(Capacitance).
 - (261) White plastic(Motor).
 - (262) Silvery metal(Axis).
 - (263) Silvery metal spring(Shock absorber).
 - (264) Silvery metal axis(Shock absorber).
 - (265) Silvery metal paster(Battery boxy).
 - (266) Silvery metal spring(Battery box).
 - (267) Silvery metal (Screw).
 - (268) Golden printed black soft plastic shell(Electrolytic capacitor).
 - (269) Multi color printed gray body(Color ring resistance).
 - (270) Silvery metal pin(Color ring resistance).
 - (271) Red plastic shell(Car).
 - (272) Red plastic with white coating shell(Car).
 - (273) Black PVC with red coating(Rear-view mirror).
 - (274) Silvery metal axis(Wheel).
 - (275) Matt white plastic with dark gray coating(Wheel).
 - (276) White plastic shell(Motor).
 - (277) White translucence shell(Motor).
 - (278) dark blue plastic with black / silver coating (Car).
 - (279) Dark blue plastic shell(Car).
 - (280) Clear laminated multi-color printed white paper with adhesive(Label).
 - (281) Dark blue plastic with white coating (Car).
 - (282) Transparent plastic shell(Car).
 - (283) Black plastic with silver coating(Light).
 - (284) Dark blue plastic with red / white coating (Taillight).
 - (285) Black soft plastic(Wheel).
 - (286) White plastic(Wheel).
 - (287) Beige plastic(Gear).
 - (288) Silvery metal axis(Gear).
 - (289) Silvery metal(Nut).
 - (290) Black IC body(Car PCB).
 - (291) Orange plastic shell(Motor).
- *****



Test Report

Number: GZHH00404441

Tests Conducted

Tested Components:

- (292) Silvery metal axis(Wheel).
 - (293) Silvery metal spring(Battery box).
 - (294) Silvery metal paster(Battery box).
 - (295) Silvery metal paster(Battery box).
 - (296) Silvery metal nut(Battery box).
 - (297) Black plastic (Battery box).
 - (298) Multi color green coating (Car shell).
 - (299) Transparent plastic shell(Car).
 - (300) Black foam(Wheel inner).
 - (301) Multi color printed blue body(Color ring resistance).
 - (302) Silvery metal pin(Color ring resistance).
 - (303) White plastic(Terminal).
 - (304) Silvery metal pin(Terminal).
 - (305) Black audion body(Car PCB).
 - (306) Silvery metal spring(Shock absorber).
 - (307) Silvery metal axis(Shock absorber).
 - (308) White plastic holder(Wheel).
 - (309) Silvery metal axis(Wheel).
 - (310) Beige plastic(Gear).
 - (311) Silvery metal shell(Motor).
 - (312) Black magnet(Motor).
 - (313) Silvery metal U type clip(Motor).
 - (314) Golden metal stator ring(Motor).
 - (315) Silvery metal shell(Motor).
 - (316) Golden metal gear(Motor).
 - (317) Coppery paster(Motor).
 - (318) Black body(Motor).
 - (319) Golden metal pin(Motor).
 - (320) Silvery metal nail(Motor).
 - (321) White plastic(Motor).
 - (322) Silvery metal axle(Motor).
 - (323) Black plastic(Motor).
 - (324) Dark blue glue(Motor).
 - (325) Dark coppery metal(Motor).
 - (326) Silvery metal surround slice with green coating(Motor).
 - (327) Coppery mteal pin(Motor).
 - (328) Green body(Inductance).
 - (329) Green PCB with white printed(Motor PCB).
 - (330) Silvery metal shell(Motor).
 - (331) Silvery metal gasket(Motor).
 - (332) Brown PCB with white printed(Motor PCB).
 - (333) Black plastic (Car).
 - (334) Red soft plastic shell(Car).
 - (335) Clear laminated multi-color printed white paper with adhesive(Label).
 - (336) Black plastic with sky blue coating holder(Car).
 - (337) Black soft plastic holder(Car).
 - (338) Silvery soft plastic clamp(Shell inner).
 - (339) Sky blue plastic(Wheel).
- *****



Test Report

Number: GZHH00404441

Tests Conducted

Tested Components:

- (340) Silvery metal spring(Shock absorber).
- (341) Silvery metal axis(Shock absorber).
- (342) Silvery metal (Screw).
- (343) Silvery metal(Screw).
- (344) White printed black soft plastic shell(Electrolytic capacitor).
- (345) Black body(Car PCB).
- (346) Black audion body(Car PCB).
- (347) Multi color yellow coating(Car shell).
- (348) Black plastic holder(Car).
- (349) Black plastic with yellow coating(Wheel).
- (350) Black soft plastic shell(Car).
- (351) Clear laminated multi-color printed white paper with adhesive(Label).
- (352) Yellow plastic holder(Car).
- (353) Black plastic with orange / red coating(Car).
- (354) Silvery plastic holder(Car).
- (355) Multi color black coating shell(Car).
- (356) Black plastic with orange coating(Wheel).
- (357) Gray plastic with yellow coating(Wheel).
- (358) Green plastic with white / black coating(Car).
- (359) Green plastic shell(Car).
- (360) Black PVC with green coating(Rear-view mirror).
- (361) Yellow glue(Shell inner).



Test Report

Number: GZHH00404441

Tests Conducted

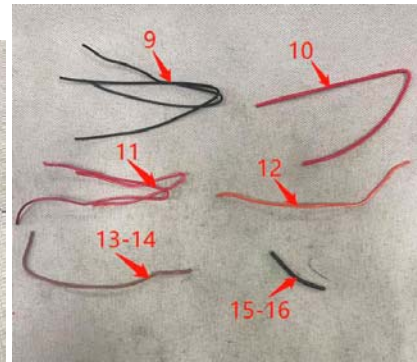
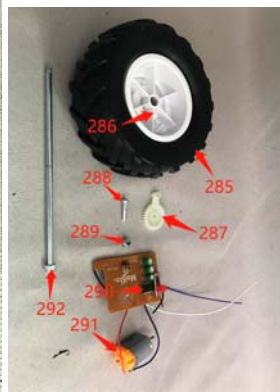
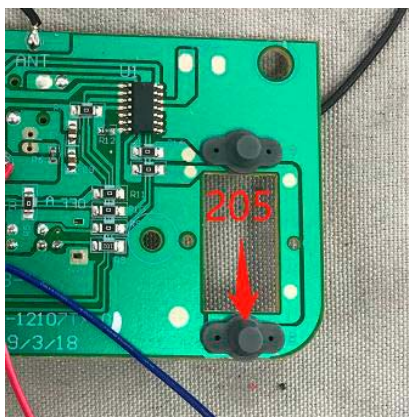



Test Report

Number: GZHH00404441

Tests Conducted

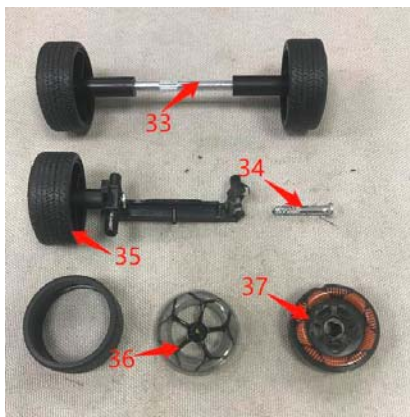
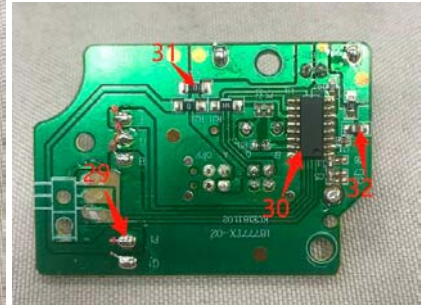
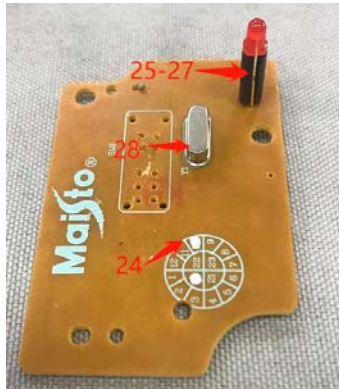



Test Report

Number: GZHH00404441

Tests Conducted

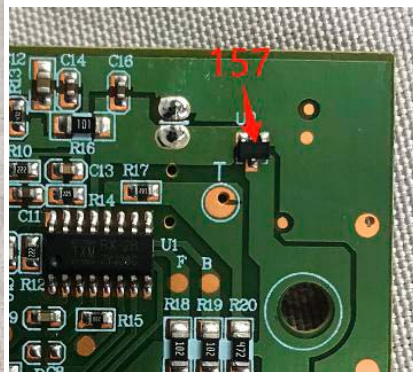
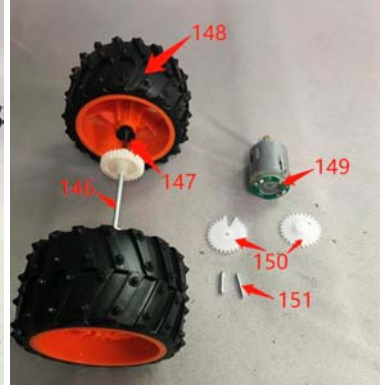
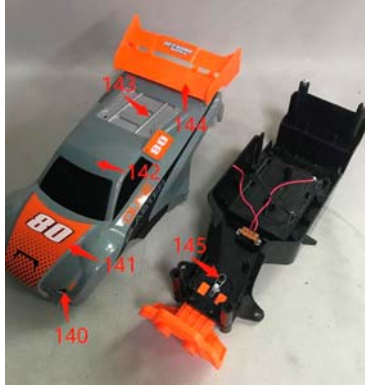



Test Report

Number: GZHH00404441

Tests Conducted

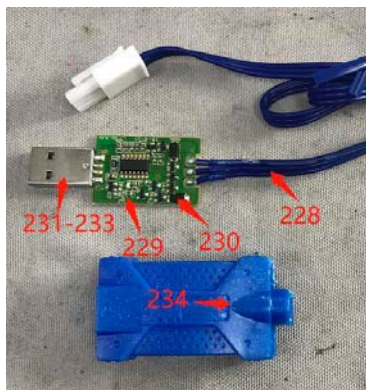
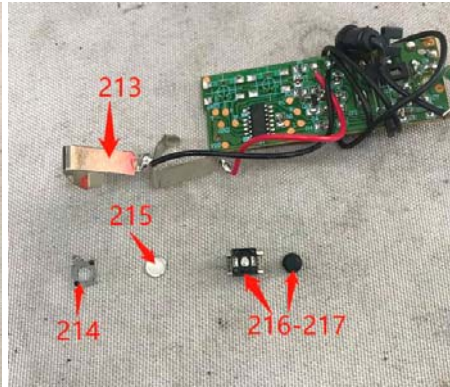



Test Report

Number: GZHH00404441

Tests Conducted





Test Report

Number: GZHH00404441

Tests Conducted

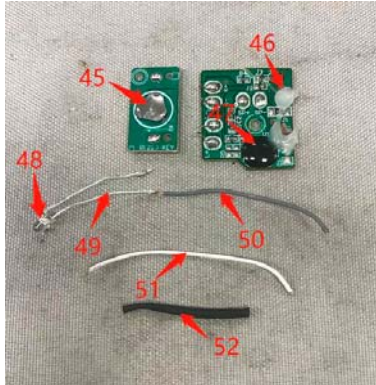
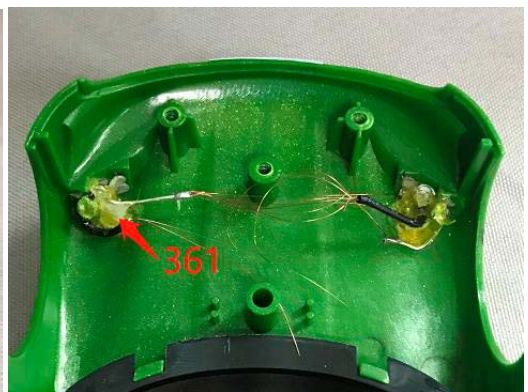
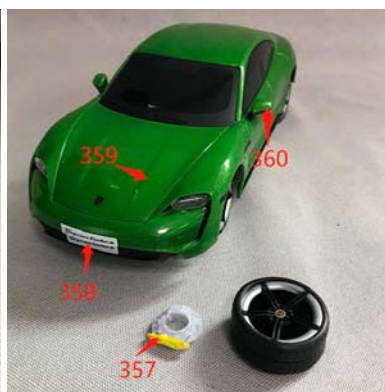
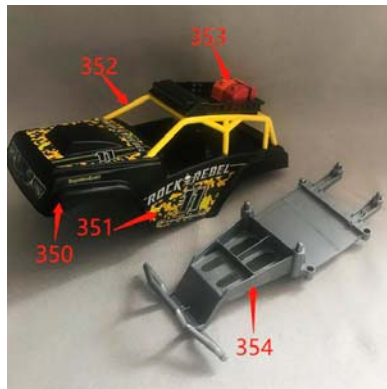



Test Report

Number: GZHH00404441

Tests Conducted

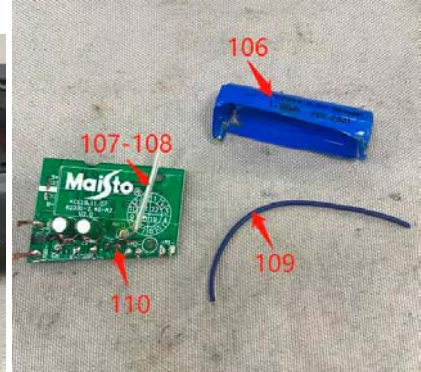
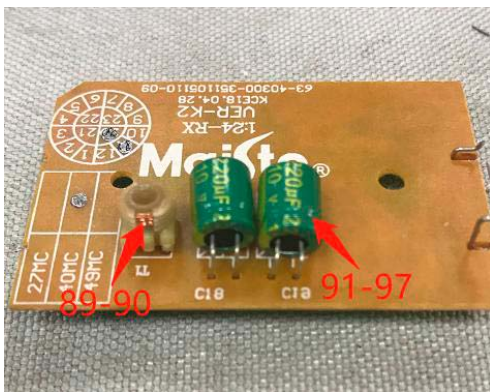
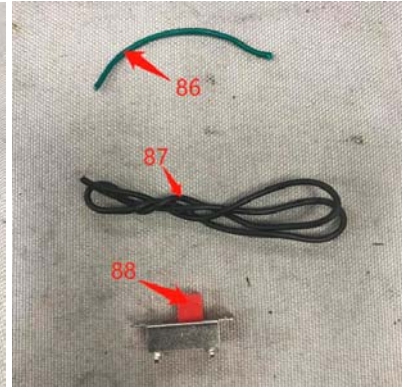



Test Report

Number: GZHH00404441

Tests Conducted

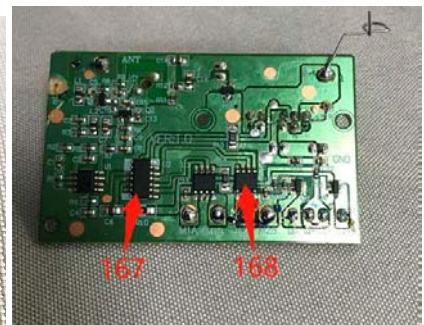
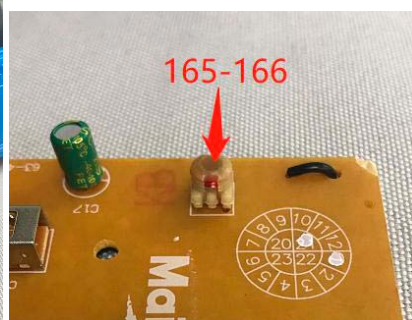



Test Report

Number: GZHH00404441

Tests Conducted





Test Report

Number: GZHH00404441

Tests Conducted

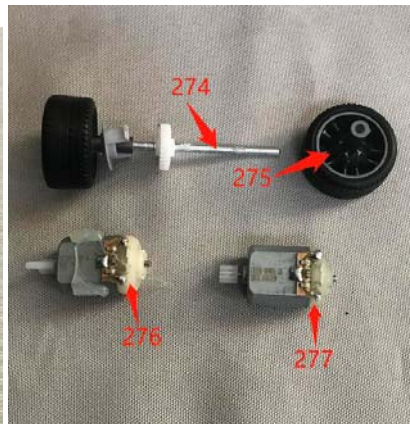
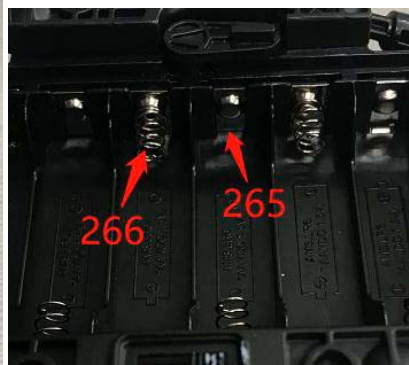
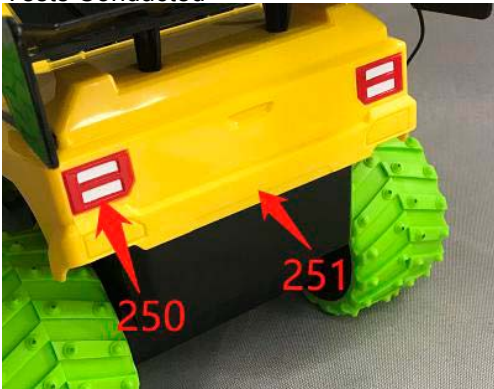



Test Report

Number: GZHH00404441

Tests Conducted

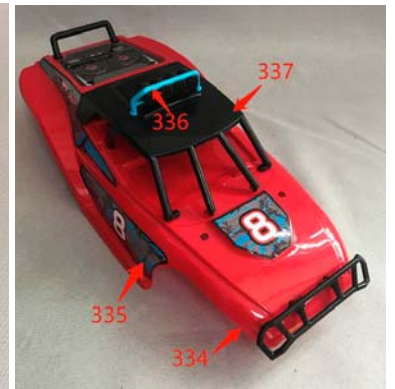



Tests Conducted

2 RoHS Chemical Test

(A) Screening Test by XRF Spectroscopy

Cadmium (Cd), Lead (Pb), Mercury (Hg), Chromium (Cr) and Bromine (Br) content were measured with reference to IEC 62321-3-1 Edition 1.0:2013 by XRF spectroscopy and chemical confirmation test for RoHS restricted substances.

Screened Components	XRF Results		Chemical Confirmation Result
(1)	Cd	ND	NT
	Pb	ND	
	Hg	ND	
	Cr	ND	
	Br	ND	
(2)	Cd	ND	NT
	Pb	ND	
	Hg	ND	
	Cr	ND	
	Br	ND	
(3)	Cd	ND	NT
	Pb	ND	
	Hg	ND	
	Cr	ND	
	Br	NT	
(4)	Cd	ND	NT
	Pb	ND	
	Hg	ND	
	Cr	ND	
	Br	ND	
(5)	Cd	ND	NT
	Pb	ND	
	Hg	ND	
	Cr	ND	
	Br	NT	
(6)	Cd	ND	NT
	Pb	ND	
	Hg	ND	
	Cr	ND	
	Br	ND	



Test Report

Number: GZHH00404441

Tests Conducted

Screened Components	XRF Results		Chemical Confirmation Result
(7)	Cd	ND	NT
	Pb	ND	
	Hg	ND	
	Cr	ND	
	Br	NT	
(8)	Cd	ND	Cr ⁶⁺ : Negative
	Pb	ND	
	Hg	ND	
	Cr	Inconclusive	
	Br	NT	
(9)	Cd	ND	NT
	Pb	ND	
	Hg	ND	
	Cr	ND	
	Br	ND	
(10)	Cd	ND	NT
	Pb	ND	
	Hg	ND	
	Cr	ND	
	Br	ND	
(11)	Cd	ND	NT
	Pb	ND	
	Hg	ND	
	Cr	ND	
	Br	ND	
(12)	Cd	ND	NT
	Pb	ND	
	Hg	ND	
	Cr	ND	
	Br	ND	



Test Report

Number: GZHH00404441

Tests Conducted

Screened Components	XRF Results		Chemical Confirmation Result
(13)	Cd	ND	NT
	Pb	ND	
	Hg	ND	
	Cr	ND	
	Br	ND	
(14)	Cd	ND	NT
	Pb	ND	
	Hg	ND	
	Cr	ND	
	Br	NT	
(15)	Cd	ND	NT
	Pb	ND	
	Hg	ND	
	Cr	ND	
	Br	ND	
(16)	Cd	ND	NT
	Pb	ND	
	Hg	ND	
	Cr	ND	
	Br	NT	
(17)	Cd	ND	NT
	Pb	ND	
	Hg	ND	
	Cr	ND	
	Br	NT	
(18)	Cd	ND	NT
	Pb	ND	
	Hg	ND	
	Cr	ND	
	Br	NT	



Test Report

Number: GZHH00404441

Tests Conducted

Screened Components	XRF Results		Chemical Confirmation Result
(19)	Cd	ND	NT
	Pb	ND	
	Hg	ND	
	Cr	ND	
	Br	NT	
(20)	Cd	ND	NT
	Pb	ND	
	Hg	ND	
	Cr	ND	
	Br	NT	
(21)	Cd	ND	NT
	Pb	ND	
	Hg	ND	
	Cr	ND	
	Br	NT	
(22)	Cd	ND	NT
	Pb	ND	
	Hg	ND	
	Cr	ND	
	Br	ND	
(23)	Cd	ND	NT
	Pb	ND	
	Hg	ND	
	Cr	ND	
	Br	ND	
(24)	Cd	ND	PBBs: ND PBDEs: ND
	Pb	ND	
	Hg	ND	
	Cr	ND	
	Br	Inconclusive	



Test Report

Number: GZHH00404441

Tests Conducted

Screened Components	XRF Results		Chemical Confirmation Result
(25)	Cd	ND	Pb: 289 mg/kg
	Pb	Inconclusive	
	Hg	ND	
	Cr	ND	
	Br	ND	
(26)	Cd	ND	NT
	Pb	ND	
	Hg	ND	
	Cr	ND	
	Br	ND	
(27)	Cd	ND	NT
	Pb	ND	
	Hg	ND	
	Cr	ND	
	Br	NT	
(28)	Cd	ND	NT
	Pb	ND	
	Hg	ND	
	Cr	ND	
	Br	NT	
(29)	Cd	ND	NT
	Pb	ND	
	Hg	ND	
	Cr	ND	
	Br	NT	
(30)	Cd	ND	NT
	Pb	ND	
	Hg	ND	
	Cr	ND	
	Br	ND	



Test Report

Number: GZHH00404441

Tests Conducted

Screened Components	XRF Results		Chemical Confirmation Result
(31)	Cd	ND	Cr ⁶⁺ : Negative
	Pb	ND	
	Hg	ND	
	Cr	Inconclusive	
	Br	ND	
(32)	Cd	ND	NT
	Pb	ND	
	Hg	ND	
	Cr	ND	
	Br	ND	
(33)	Cd	ND	NT
	Pb	ND	
	Hg	ND	
	Cr	ND	
	Br	NT	
(34)	Cd	ND	NT
	Pb	ND	
	Hg	ND	
	Cr	ND	
	Br	NT	
(35)	Cd	ND	NT
	Pb	ND	
	Hg	ND	
	Cr	ND	
	Br	ND	
(36)	Cd	ND	NT
	Pb	ND	
	Hg	ND	
	Cr	ND	
	Br	ND	



Test Report

Number: GZHH00404441

Tests Conducted

Screened Components	XRF Results		Chemical Confirmation Result
(37)	Cd	ND	NT
	Pb	ND	
	Hg	ND	
	Cr	ND	
	Br	ND	
(38)	Cd	ND	NT
	Pb	ND	
	Hg	ND	
	Cr	ND	
	Br	ND	
(39)	Cd	ND	NT
	Pb	ND	
	Hg	ND	
	Cr	ND	
	Br	ND	
(40)	Cd	ND	NT
	Pb	ND	
	Hg	ND	
	Cr	ND	
	Br	ND	
(41)	Cd	ND	NT
	Pb	ND	
	Hg	ND	
	Cr	ND	
	Br	ND	
(42)	Cd	ND	NT
	Pb	ND	
	Hg	ND	
	Cr	ND	
	Br	ND	



Test Report

Number: GZHH00404441

Tests Conducted

Screened Components	XRF Results		Chemical Confirmation Result
(43)	Cd	ND	NT
	Pb	ND	
	Hg	ND	
	Cr	ND	
	Br	ND	
(44)	Cd	ND	NT
	Pb	ND	
	Hg	ND	
	Cr	ND	
	Br	NT	
(45)	Cd	ND	Cr ⁶⁺ : Negative
	Pb	ND	
	Hg	ND	
	Cr	Inconclusive	
	Br	NT	
(46)	Cd	ND	NT
	Pb	ND	
	Hg	ND	
	Cr	ND	
	Br	ND	
(47)	Cd	ND	PBBs: ND PBDEs: ND
	Pb	ND	
	Hg	ND	
	Cr	ND	
	Br	Inconclusive	
(48)	Cd	ND	PBBs: ND PBDEs: ND
	Pb	ND	
	Hg	ND	
	Cr	ND	
	Br	Inconclusive	



Tests Conducted

Screened Components	XRF Results		Chemical Confirmation Result
(49)	Cd	ND	Cr ⁶⁺ : Negative
	Pb	ND	
	Hg	ND	
	Cr	Inconclusive	
	Br	NT	
(50)	Cd	ND	NT
	Pb	ND	
	Hg	ND	
	Cr	ND	
	Br	ND	
(51)	Cd	ND	NT
	Pb	ND	
	Hg	ND	
	Cr	ND	
	Br	ND	
(52)	Cd	ND	NT
	Pb	ND	
	Hg	ND	
	Cr	ND	
	Br	ND	
(53)	Cd	ND	NT
	Pb	ND	
	Hg	ND	
	Cr	ND	
	Br	NT	
(54)	Cd	ND	Cr ⁶⁺ : Negative
	Pb	ND	
	Hg	ND	
	Cr	Inconclusive	
	Br	NT	



Test Report

Number: GZHH00404441

Tests Conducted

Screened Components	XRF Results		Chemical Confirmation Result
(55)	Cd	ND	NT
	Pb	ND	
	Hg	ND	
	Cr	ND	
	Br	NT	
(56)	Cd	ND	NT
	Pb	ND	
	Hg	ND	
	Cr	ND	
	Br	NT	
(57)	Cd	ND	NT
	Pb	ND	
	Hg	ND	
	Cr	ND	
	Br	ND	
(58)	Cd	ND	NT
	Pb	ND	
	Hg	ND	
	Cr	ND	
	Br	ND	
(59)	Cd	ND	PBBs: ND PBDEs: ND
	Pb	ND	
	Hg	ND	
	Cr	ND	
	Br	Inconclusive	
(60)	Cd	ND	NT
	Pb	ND	
	Hg	ND	
	Cr	ND	
	Br	ND	



Tests Conducted

Screened Components	XRF Results		Chemical Confirmation Result
(61)	Cd	ND	NT
	Pb	ND	
	Hg	ND	
	Cr	ND	
	Br	ND	
(62)	Cd	ND	NT
	Pb	ND	
	Hg	ND	
	Cr	ND	
	Br	ND	
(63)	Cd	ND	NT
	Pb	ND	
	Hg	ND	
	Cr	ND	
	Br	ND	
(64)	Cd	ND	NT
	Pb	ND	
	Hg	ND	
	Cr	ND	
	Br	ND	
(65)	Cd	ND	NT
	Pb	ND	
	Hg	ND	
	Cr	ND	
	Br	ND	
(66)	Cd	ND	NT
	Pb	ND	
	Hg	ND	
	Cr	ND	
	Br	ND	



Tests Conducted

Screened Components	XRF Results		Chemical Confirmation Result
(67)	Cd	ND	NT
	Pb	ND	
	Hg	ND	
	Cr	ND	
	Br	ND	
(68)	Cd	ND	NT
	Pb	ND	
	Hg	ND	
	Cr	ND	
	Br	NT	
(69)	Cd	ND	NT
	Pb	ND	
	Hg	ND	
	Cr	ND	
	Br	ND	
(70)	Cd	ND	NT
	Pb	ND	
	Hg	ND	
	Cr	ND	
	Br	ND	
(71)	Cd	ND	PBBs: ND PBDEs: ND
	Pb	ND	
	Hg	ND	
	Cr	ND	
	Br	Inconclusive	
(72)	Cd	ND	NT
	Pb	ND	
	Hg	ND	
	Cr	ND	
	Br	NT	
(73)	Cd	ND	NT
	Pb	ND	
	Hg	ND	
	Cr	ND	
	Br	NT	



Test Report

Number: GZHH00404441

Tests Conducted

Screened Components	XRF Results		Chemical Confirmation Result
(74)	Cd	ND	NT
	Pb	ND	
	Hg	ND	
	Cr	ND	
	Br	NT	
(75)	Cd	ND	NT
	Pb	ND	
	Hg	ND	
	Cr	ND	
	Br	NT	
(76)	Cd	ND	NT
	Pb	ND	
	Hg	ND	
	Cr	ND	
	Br	ND	
(77)	Cd	ND	NT
	Pb	ND	
	Hg	ND	
	Cr	ND	
	Br	NT	
(78)	Cd	ND	NT
	Pb	ND	
	Hg	ND	
	Cr	ND	
	Br	ND	
(79)	Cd	ND	Cr ⁶⁺ : Negative
	Pb	ND	
	Hg	ND	
	Cr	Inconclusive	
	Br	NT	
(80)	Cd	ND	NT
	Pb	ND	
	Hg	ND	
	Cr	ND	
	Br	NT	



Test Report

Number: GZHH00404441

Tests Conducted

Screened Components	XRF Results		Chemical Confirmation Result
(81)	Cd	ND	NT
	Pb	ND	
	Hg	ND	
	Cr	ND	
	Br	ND	
(82)	Cd	ND	NT
	Pb	ND	
	Hg	ND	
	Cr	ND	
	Br	NT	
(83)	Cd	ND	PBBs: ND PBDEs: ND
	Pb	ND	
	Hg	ND	
	Cr	ND	
	Br	Inconclusive	
(84)	Cd	ND	NT
	Pb	ND	
	Hg	ND	
	Cr	ND	
	Br	ND	
(85)	Cd	ND	NT
	Pb	ND	
	Hg	ND	
	Cr	ND	
	Br	ND	
(86)	Cd	ND	NT
	Pb	ND	
	Hg	ND	
	Cr	ND	
	Br	ND	
(87)	Cd	ND	NT
	Pb	ND	
	Hg	ND	
	Cr	ND	
	Br	ND	



Tests Conducted

Screened Components	XRF Results		Chemical Confirmation Result
(88)	Cd	ND	NT
	Pb	ND	
	Hg	ND	
	Cr	ND	
	Br	ND	
(89)	Cd	ND	NT
	Pb	ND	
	Hg	ND	
	Cr	ND	
	Br	ND	
(90)	Cd	ND	NT
	Pb	ND	
	Hg	ND	
	Cr	ND	
	Br	NT	
(91)	Cd	ND	NT
	Pb	ND	
	Hg	ND	
	Cr	ND	
	Br	ND	
(92)	Cd	ND	NT
	Pb	ND	
	Hg	ND	
	Cr	ND	
	Br	NT	
(93)	Cd	ND	NT
	Pb	ND	
	Hg	ND	
	Cr	ND	
	Br	ND	
(94)	Cd	ND	NT
	Pb	ND	
	Hg	ND	
	Cr	ND	
	Br	NT	



Tests Conducted

Screened Components	XRF Results		Chemical Confirmation Result
(95)	Cd	ND	NT
	Pb	ND	
	Hg	ND	
	Cr	ND	
	Br	ND	
(96)	Cd	ND	NT
	Pb	ND	
	Hg	ND	
	Cr	ND	
	Br	ND	
(97)	Cd	ND	NT
	Pb	ND	
	Hg	ND	
	Cr	ND	
	Br	ND	
(98)	Cd	ND	NT
	Pb	ND	
	Hg	ND	
	Cr	ND	
	Br	ND	
(99)	Cd	ND	NT
	Pb	ND	
	Hg	ND	
	Cr	ND	
	Br	ND	
(100)	Cd	ND	NT
	Pb	ND	
	Hg	ND	
	Cr	ND	
	Br	ND	
(101)	Cd	ND	NT
	Pb	ND	
	Hg	ND	
	Cr	ND	
	Br	ND	



Test Report

Number: GZHH00404441

Tests Conducted

Screened Components	XRF Results		Chemical Confirmation Result
(102)	Cd	ND	NT
	Pb	ND	
	Hg	ND	
	Cr	ND	
	Br	ND	
(103)	Cd	ND	NT
	Pb	ND	
	Hg	ND	
	Cr	ND	
	Br	ND	
(104)	Cd	ND	NT
	Pb	ND	
	Hg	ND	
	Cr	ND	
	Br	ND	
(105)	Cd	ND	NT
	Pb	ND	
	Hg	ND	
	Cr	ND	
	Br	ND	
(106)	Cd	ND	NT
	Pb	ND	
	Hg	ND	
	Cr	ND	
	Br	ND	
(107)	Cd	ND	NT
	Pb	ND	
	Hg	ND	
	Cr	ND	
	Br	ND	
(108)	Cd	ND	NT
	Pb	ND	
	Hg	ND	
	Cr	ND	
	Br	NT	



Tests Conducted

Screened Components	XRF Results		Chemical Confirmation Result
(109)	Cd	ND	NT
	Pb	ND	
	Hg	ND	
	Cr	ND	
	Br	ND	
(110)	Cd	ND	PBBs: ND PBDEs: ND
	Pb	ND	
	Hg	ND	
	Cr	ND	
	Br	Inconclusive	
(111)	Cd	ND	NT
	Pb	ND	
	Hg	ND	
	Cr	ND	
	Br	NT	
(112)	Cd	ND	NT
	Pb	ND	
	Hg	ND	
	Cr	ND	
	Br	ND	
(113)	Cd	ND	NT
	Pb	ND	
	Hg	ND	
	Cr	ND	
	Br	NT	
(114)	Cd	ND	NT
	Pb	ND	
	Hg	ND	
	Cr	ND	
	Br	ND	
(115)	Cd	ND	NT
	Pb	ND	
	Hg	ND	
	Cr	ND	
	Br	ND	



Tests Conducted

Screened Components	XRF Results		Chemical Confirmation Result
(116)	Cd	ND	NT
	Pb	ND	
	Hg	ND	
	Cr	ND	
	Br	ND	
(117)	Cd	ND	NT
	Pb	ND	
	Hg	ND	
	Cr	ND	
	Br	ND	
(118)	Cd	ND	NT
	Pb	ND	
	Hg	ND	
	Cr	ND	
	Br	ND	
(119)	Cd	ND	NT
	Pb	ND	
	Hg	ND	
	Cr	ND	
	Br	ND	
(120)	Cd	ND	NT
	Pb	ND	
	Hg	ND	
	Cr	ND	
	Br	ND	
(121)	Cd	ND	NT
	Pb	ND	
	Hg	ND	
	Cr	ND	
	Br	ND	
(122)	Cd	ND	NT
	Pb	ND	
	Hg	ND	
	Cr	ND	
	Br	ND	



Tests Conducted

Screened Components	XRF Results		Chemical Confirmation Result
(123)	Cd	ND	NT
	Pb	ND	
	Hg	ND	
	Cr	ND	
	Br	ND	
(124)	Cd	ND	NT
	Pb	ND	
	Hg	ND	
	Cr	ND	
	Br	ND	
(125)	Cd	ND	NT
	Pb	ND	
	Hg	ND	
	Cr	ND	
	Br	ND	
(126)	Cd	ND	NT
	Pb	ND	
	Hg	ND	
	Cr	ND	
	Br	ND	
(127)	Cd	ND	NT
	Pb	ND	
	Hg	ND	
	Cr	ND	
	Br	ND	
(128)	Cd	ND	NT
	Pb	ND	
	Hg	ND	
	Cr	ND	
	Br	ND	
(129)	Cd	ND	NT
	Pb	ND	
	Hg	ND	
	Cr	ND	
	Br	ND	



Test Report

Number: GZHH00404441

Tests Conducted

Screened Components	XRF Results		Chemical Confirmation Result
(130)	Cd	ND	NT
	Pb	ND	
	Hg	ND	
	Cr	ND	
	Br	ND	
(131)	Cd	ND	Pb: 16353 mg/kg ^{#1}
	Pb	INCONCLUSIVE	
	Hg	ND	
	Cr	ND	
	Br	NT	
(132)	Cd	ND	NT
	Pb	ND	
	Hg	ND	
	Cr	ND	
	Br	ND	
(133)	Cd	ND	NT
	Pb	ND	
	Hg	ND	
	Cr	ND	
	Br	ND	
(134)	Cd	ND	NT
	Pb	ND	
	Hg	ND	
	Cr	ND	
	Br	ND	
(135)	Cd	ND	NT
	Pb	ND	
	Hg	ND	
	Cr	ND	
	Br	ND	
(136)	Cd	ND	NT
	Pb	ND	
	Hg	ND	
	Cr	ND	
	Br	ND	



Test Report

Number: GZHH00404441

Tests Conducted

Screened Components	XRF Results		Chemical Confirmation Result
(137)	Cd	ND	NT
	Pb	ND	
	Hg	ND	
	Cr	ND	
	Br	ND	
(138)	Cd	ND	NT
	Pb	ND	
	Hg	ND	
	Cr	ND	
	Br	ND	
(139)	Cd	ND	NT
	Pb	ND	
	Hg	ND	
	Cr	ND	
	Br	ND	
(140)	Cd	ND	NT
	Pb	ND	
	Hg	ND	
	Cr	ND	
	Br	ND	
(141)	Cd	ND	NT
	Pb	ND	
	Hg	ND	
	Cr	ND	
	Br	ND	
(142)	Cd	ND	NT
	Pb	ND	
	Hg	ND	
	Cr	ND	
	Br	ND	
(143)	Cd	ND	NT
	Pb	ND	
	Hg	ND	
	Cr	ND	
	Br	ND	



Test Report

Number: GZHH00404441

Tests Conducted

Screened Components	XRF Results		Chemical Confirmation Result
(144)	Cd	ND	NT
	Pb	ND	
	Hg	ND	
	Cr	ND	
	Br	ND	
(145)	Cd	ND	Cr ⁶⁺ : Negative
	Pb	ND	
	Hg	ND	
	Cr	Inconclusive	
	Br	NT	
(146)	Cd	ND	NT
	Pb	ND	
	Hg	ND	
	Cr	ND	
	Br	NT	
(147)	Cd	ND	NT
	Pb	ND	
	Hg	ND	
	Cr	ND	
	Br	ND	
(148)	Cd	ND	NT
	Pb	ND	
	Hg	ND	
	Cr	ND	
	Br	ND	
(149)	Cd	ND	PBBs: ND PBDEs: ND
	Pb	ND	
	Hg	ND	
	Cr	ND	
	Br	Inconclusive	
(150)	Cd	ND	NT
	Pb	ND	
	Hg	ND	
	Cr	ND	
	Br	ND	



Test Report

Number: GZHH00404441

Tests Conducted

Screened Components	XRF Results		Chemical Confirmation Result
(151)	Cd	ND	NT
	Pb	ND	
	Hg	ND	
	Cr	ND	
	Br	NT	
(152)	Cd	ND	Cr ⁶⁺ : Negative
	Pb	ND	
	Hg	ND	
	Cr	Inconclusive	
	Br	NT	
(153)	Cd	ND	NT
	Pb	ND	
	Hg	ND	
	Cr	ND	
	Br	ND	
(154)	Cd	ND	NT
	Pb	ND	
	Hg	ND	
	Cr	ND	
	Br	ND	
(155)	Cd	ND	NT
	Pb	ND	
	Hg	ND	
	Cr	ND	
	Br	NT	
(156)	Cd	ND	NT
	Pb	ND	
	Hg	ND	
	Cr	ND	
	Br	ND	
(157)	Cd	ND	NT
	Pb	ND	
	Hg	ND	
	Cr	ND	
	Br	ND	



Test Report

Number: GZHH00404441

Tests Conducted

Screened Components	XRF Results		Chemical Confirmation Result
(158)	Cd	ND	NT
	Pb	ND	
	Hg	ND	
	Cr	ND	
	Br	ND	
(159)	Cd	ND	NT
	Pb	ND	
	Hg	ND	
	Cr	ND	
	Br	ND	
(160)	Cd	ND	NT
	Pb	ND	
	Hg	ND	
	Cr	ND	
	Br	ND	
(161)	Cd	ND	NT
	Pb	ND	
	Hg	ND	
	Cr	ND	
	Br	ND	
(162)	Cd	ND	NT
	Pb	ND	
	Hg	ND	
	Cr	ND	
	Br	ND	
(163)	Cd	ND	NT
	Pb	ND	
	Hg	ND	
	Cr	ND	
	Br	ND	
(164)	Cd	ND	NT
	Pb	ND	
	Hg	ND	
	Cr	ND	
	Br	ND	



Test Report

Number: GZHH00404441

Tests Conducted

Screened Components	XRF Results		Chemical Confirmation Result
(165)	Cd	ND	NT
	Pb	ND	
	Hg	ND	
	Cr	ND	
	Br	ND	
(166)	Cd	ND	NT
	Pb	ND	
	Hg	ND	
	Cr	ND	
	Br	NT	
(167)	Cd	ND	NT
	Pb	ND	
	Hg	ND	
	Cr	ND	
	Br	ND	
(168)	Cd	ND	NT
	Pb	ND	
	Hg	ND	
	Cr	ND	
	Br	ND	
(169)	Cd	ND	NT
	Pb	ND	
	Hg	ND	
	Cr	ND	
	Br	NT	
(170)	Cd	ND	NT
	Pb	ND	
	Hg	ND	
	Cr	ND	
	Br	ND	
(171)	Cd	ND	NT
	Pb	ND	
	Hg	ND	
	Cr	ND	
	Br	ND	



Test Report

Number: GZHH00404441

Tests Conducted

Screened Components	XRF Results		Chemical Confirmation Result
(172)	Cd	ND	NT
	Pb	ND	
	Hg	ND	
	Cr	ND	
	Br	ND	
(173)	Cd	ND	Cr ⁶⁺ : Negative
	Pb	ND	
	Hg	ND	
	Cr	Inconclusive	
	Br	NT	
(174)	Cd	ND	NT
	Pb	ND	
	Hg	ND	
	Cr	ND	
	Br	NT	
(175)	Cd	ND	NT
	Pb	ND	
	Hg	ND	
	Cr	ND	
	Br	ND	
(176)	Cd	ND	NT
	Pb	ND	
	Hg	ND	
	Cr	ND	
	Br	ND	
(177)	Cd	ND	NT
	Pb	ND	
	Hg	ND	
	Cr	ND	
	Br	ND	
(178)	Cd	ND	NT
	Pb	ND	
	Hg	ND	
	Cr	ND	
	Br	ND	



Test Report

Number: GZHH00404441

Tests Conducted

Screened Components	XRF Results		Chemical Confirmation Result
(179)	Cd	ND	NT
	Pb	ND	
	Hg	ND	
	Cr	ND	
	Br	NT	
(180)	Cd	ND	NT
	Pb	ND	
	Hg	ND	
	Cr	ND	
	Br	NT	
(181)	Cd	ND	Cr ⁶⁺ : Negative
	Pb	ND	
	Hg	ND	
	Cr	Inconclusive	
	Br	NT	
(182)	Cd	ND	Cr ⁶⁺ : Negative
	Pb	ND	
	Hg	ND	
	Cr	Inconclusive	
	Br	NT	
(183)	Cd	ND	NT
	Pb	ND	
	Hg	ND	
	Cr	ND	
	Br	ND	
(184)	Cd	ND	NT
	Pb	ND	
	Hg	ND	
	Cr	ND	
	Br	NT	
(185)	Cd	ND	NT
	Pb	ND	
	Hg	ND	
	Cr	ND	
	Br	NT	



Test Report

Number: GZHH00404441

Tests Conducted

Screened Components	XRF Results		Chemical Confirmation Result
(186)	Cd	ND	NT
	Pb	ND	
	Hg	ND	
	Cr	ND	
	Br	NT	
(187)	Cd	ND	NT
	Pb	ND	
	Hg	ND	
	Cr	ND	
	Br	NT	
(188)	Cd	ND	NT
	Pb	ND	
	Hg	ND	
	Cr	ND	
	Br	NT	
(189)	Cd	ND	NT
	Pb	ND	
	Hg	ND	
	Cr	ND	
	Br	NT	
(190)	Cd	ND	NT
	Pb	ND	
	Hg	ND	
	Cr	ND	
	Br	ND	
(191)	Cd	ND	NT
	Pb	ND	
	Hg	ND	
	Cr	ND	
	Br	ND	
(192)	Cd	ND	NT
	Pb	ND	
	Hg	ND	
	Cr	ND	
	Br	ND	



Tests Conducted

Screened Components	XRF Results		Chemical Confirmation Result
(193)	Cd	ND	NT
	Pb	ND	
	Hg	ND	
	Cr	ND	
	Br	ND	
(194)	Cd	ND	NT
	Pb	ND	
	Hg	ND	
	Cr	ND	
	Br	NT	
(195)	Cd	ND	NT
	Pb	ND	
	Hg	ND	
	Cr	ND	
	Br	ND	
(196)	Cd	ND	NT
	Pb	ND	
	Hg	ND	
	Cr	ND	
	Br	ND	
(197)	Cd	ND	NT
	Pb	ND	
	Hg	ND	
	Cr	ND	
	Br	NT	
(198)	Cd	ND	NT
	Pb	ND	
	Hg	ND	
	Cr	ND	
	Br	NT	
(199)	Cd	ND	NT
	Pb	ND	
	Hg	ND	
	Cr	ND	
	Br	NT	



Test Report

Number: GZHH00404441

Tests Conducted

Screened Components	XRF Results		Chemical Confirmation Result
(200)	Cd	ND	NT
	Pb	ND	
	Hg	ND	
	Cr	ND	
	Br	NT	
(201)	Cd	ND	NT
	Pb	ND	
	Hg	ND	
	Cr	ND	
	Br	ND	
(202)	Cd	ND	NT
	Pb	ND	
	Hg	ND	
	Cr	ND	
	Br	ND	
(203)	Cd	ND	NT
	Pb	ND	
	Hg	ND	
	Cr	ND	
	Br	ND	
(204)	Cd	ND	NT
	Pb	ND	
	Hg	ND	
	Cr	ND	
	Br	NT	
(205)	Cd	ND	NT
	Pb	ND	
	Hg	ND	
	Cr	ND	
	Br	ND	
(206)	Cd	ND	NT
	Pb	ND	
	Hg	ND	
	Cr	ND	
	Br	ND	



Test Report

Number: GZHH00404441

Tests Conducted

Screened Components	XRF Results		Chemical Confirmation Result
(207)	Cd	ND	NT
	Pb	ND	
	Hg	ND	
	Cr	ND	
	Br	ND	
(208)	Cd	ND	NT
	Pb	ND	
	Hg	ND	
	Cr	ND	
	Br	ND	
(209)	Cd	ND	NT
	Pb	ND	
	Hg	ND	
	Cr	ND	
	Br	ND	
(210)	Cd	ND	NT
	Pb	ND	
	Hg	ND	
	Cr	ND	
	Br	ND	
(211)	Cd	ND	NT
	Pb	ND	
	Hg	ND	
	Cr	ND	
	Br	ND	
(212)	Cd	ND	Cr ⁶⁺ : Negative
	Pb	ND	
	Hg	ND	
	Cr	Inconclusive	
	Br	NT	



Tests Conducted

Screened Components	XRF Results		Chemical Confirmation Result
(213)	Cd	ND	NT
	Pb	ND	
	Hg	ND	
	Cr	ND	
	Br	NT	
(214)	Cd	ND	NT
	Pb	ND	
	Hg	ND	
	Cr	ND	
	Br	NT	
(215)	Cd	ND	Cr ⁶⁺ : Negative
	Pb	ND	
	Hg	ND	
	Cr	Inconclusive	
	Br	NT	
(216)	Cd	ND	NT
	Pb	ND	
	Hg	ND	
	Cr	ND	
	Br	NT	
(217)	Cd	ND	NT
	Pb	ND	
	Hg	ND	
	Cr	ND	
	Br	ND	
(218)	Cd	ND	NT
	Pb	ND	
	Hg	ND	
	Cr	ND	
	Br	ND	



Tests Conducted

Screened Components	XRF Results		Chemical Confirmation Result
(219)	Cd	ND	NT
	Pb	ND	
	Hg	ND	
	Cr	ND	
	Br	ND	
(220)	Cd	ND	PBBs: ND PBDEs: ND
	Pb	ND	
	Hg	ND	
	Cr	ND	
	Br	Inconclusive	
(221)	Cd	ND	NT
	Pb	ND	
	Hg	ND	
	Cr	ND	
	Br	ND	
(222)	Cd	ND	NT
	Pb	ND	
	Hg	ND	
	Cr	ND	
	Br	ND	
(223)	Cd	ND	NT
	Pb	ND	
	Hg	ND	
	Cr	ND	
	Br	ND	
(224)	Cd	ND	NT
	Pb	ND	
	Hg	ND	
	Cr	ND	
	Br	ND	



Tests Conducted

Screened Components	XRF Results		Chemical Confirmation Result
(225)	Cd	ND	NT
	Pb	ND	
	Hg	ND	
	Cr	ND	
	Br	ND	
(226)	Cd	ND	NT
	Pb	ND	
	Hg	ND	
	Cr	ND	
	Br	NT	
(227)	Cd	ND	NT
	Pb	ND	
	Hg	ND	
	Cr	ND	
	Br	NT	
(228)	Cd	ND	NT
	Pb	ND	
	Hg	ND	
	Cr	ND	
	Br	ND	
(229)	Cd	ND	PBBs: ND PBDEs: ND
	Pb	ND	
	Hg	ND	
	Cr	ND	
	Br	Inconclusive	
(230)	Cd	ND	NT
	Pb	ND	
	Hg	ND	
	Cr	ND	
	Br	ND	



Tests Conducted

Screened Components	XRF Results		Chemical Confirmation Result
(231)	Cd	ND	NT
	Pb	ND	
	Hg	ND	
	Cr	ND	
	Br	NT	
(232)	Cd	ND	NT
	Pb	ND	
	Hg	ND	
	Cr	ND	
	Br	ND	
(233)	Cd	ND	NT
	Pb	ND	
	Hg	ND	
	Cr	ND	
	Br	NT	
(234)	Cd	ND	NT
	Pb	ND	
	Hg	ND	
	Cr	ND	
	Br	ND	
(235)	Cd	ND	NT
	Pb	ND	
	Hg	ND	
	Cr	ND	
	Br	ND	
(236)	Cd	ND	NT
	Pb	ND	
	Hg	ND	
	Cr	ND	
	Br	ND	



Tests Conducted

Screened Components	XRF Results		Chemical Confirmation Result
(237)	Cd	ND	NT
	Pb	ND	
	Hg	ND	
	Cr	ND	
	Br	ND	
(238)	Cd	ND	NT
	Pb	ND	
	Hg	ND	
	Cr	ND	
	Br	ND	
(239)	Cd	ND	NT
	Pb	ND	
	Hg	ND	
	Cr	ND	
	Br	ND	
(240)	Cd	ND	Cr ⁶⁺ : Negative
	Pb	ND	
	Hg	ND	
	Cr	Inconclusive	
	Br	NT	
(241)	Cd	ND	NT
	Pb	ND	
	Hg	ND	
	Cr	ND	
	Br	ND	
(242)	Cd	ND	NT
	Pb	ND	
	Hg	ND	
	Cr	ND	
	Br	ND	



Tests Conducted

Screened Components	XRF Results		Chemical Confirmation Result
(243)	Cd	ND	NT
	Pb	ND	
	Hg	ND	
	Cr	ND	
	Br	NT	
(244)	Cd	ND	NT
	Pb	ND	
	Hg	ND	
	Cr	ND	
	Br	NT	
(245)	Cd	ND	NT
	Pb	ND	
	Hg	ND	
	Cr	ND	
	Br	ND	
(246)	Cd	ND	NT
	Pb	ND	
	Hg	ND	
	Cr	ND	
	Br	ND	
(247)	Cd	ND	NT
	Pb	ND	
	Hg	ND	
	Cr	ND	
	Br	ND	
(248)	Cd	ND	NT
	Pb	ND	
	Hg	ND	
	Cr	ND	
	Br	ND	



Tests Conducted

Screened Components	XRF Results		Chemical Confirmation Result
(249)	Cd	ND	NT
	Pb	ND	
	Hg	ND	
	Cr	ND	
	Br	ND	
(250)	Cd	ND	NT
	Pb	ND	
	Hg	ND	
	Cr	ND	
	Br	ND	
(251)	Cd	ND	NT
	Pb	ND	
	Hg	ND	
	Cr	ND	
	Br	ND	
(252)	Cd	ND	NT
	Pb	ND	
	Hg	ND	
	Cr	ND	
	Br	ND	
(253)	Cd	ND	NT
	Pb	ND	
	Hg	ND	
	Cr	ND	
	Br	ND	
(254)	Cd	ND	NT
	Pb	ND	
	Hg	ND	
	Cr	ND	
	Br	ND	



Test Report

Number: GZHH00404441

Tests Conducted

Screened Components	XRF Results		Chemical Confirmation Result
(255)	Cd	ND	NT
	Pb	ND	
	Hg	ND	
	Cr	ND	
	Br	ND	
(256)	Cd	ND	NT
	Pb	ND	
	Hg	ND	
	Cr	ND	
	Br	ND	
(257)	Cd	ND	NT
	Pb	ND	
	Hg	ND	
	Cr	ND	
	Br	ND	
(258)	Cd	ND	NT
	Pb	ND	
	Hg	ND	
	Cr	ND	
	Br	ND	
(259)	Cd	ND	NT
	Pb	ND	
	Hg	ND	
	Cr	ND	
	Br	NT	
(260)	Cd	ND	NT
	Pb	ND	
	Hg	ND	
	Cr	ND	
	Br	ND	



Test Report

Number: GZHH00404441

Tests Conducted

Screened Components	XRF Results		Chemical Confirmation Result
(261)	Cd	ND	NT
	Pb	ND	
	Hg	ND	
	Cr	ND	
	Br	ND	
(262)	Cd	ND	NT
	Pb	ND	
	Hg	ND	
	Cr	ND	
	Br	NT	
(263)	Cd	ND	NT
	Pb	ND	
	Hg	ND	
	Cr	ND	
	Br	NT	
(264)	Cd	ND	NT
	Pb	ND	
	Hg	ND	
	Cr	ND	
	Br	NT	
(265)	Cd	ND	NT
	Pb	ND	
	Hg	ND	
	Cr	ND	
	Br	NT	
(266)	Cd	ND	NT
	Pb	ND	
	Hg	ND	
	Cr	ND	
	Br	NT	



Tests Conducted

Screened Components	XRF Results		Chemical Confirmation Result
(267)	Cd	ND	NT
	Pb	ND	
	Hg	ND	
	Cr	ND	
	Br	NT	
(268)	Cd	ND	NT
	Pb	ND	
	Hg	ND	
	Cr	ND	
	Br	ND	
(269)	Cd	ND	NT
	Pb	ND	
	Hg	ND	
	Cr	ND	
	Br	ND	
(270)	Cd	ND	NT
	Pb	ND	
	Hg	ND	
	Cr	ND	
	Br	NT	
(271)	Cd	ND	NT
	Pb	ND	
	Hg	ND	
	Cr	ND	
	Br	ND	
(272)	Cd	ND	NT
	Pb	ND	
	Hg	ND	
	Cr	ND	
	Br	ND	



Tests Conducted

Screened Components	XRF Results		Chemical Confirmation Result
(273)	Cd	ND	NT
	Pb	ND	
	Hg	ND	
	Cr	ND	
	Br	ND	
(274)	Cd	ND	NT
	Pb	ND	
	Hg	ND	
	Cr	ND	
	Br	NT	
(275)	Cd	ND	NT
	Pb	ND	
	Hg	ND	
	Cr	ND	
	Br	ND	
(276)	Cd	ND	NT
	Pb	ND	
	Hg	ND	
	Cr	ND	
	Br	ND	
(277)	Cd	ND	NT
	Pb	ND	
	Hg	ND	
	Cr	ND	
	Br	ND	
(278)	Cd	ND	NT
	Pb	ND	
	Hg	ND	
	Cr	ND	
	Br	ND	



Tests Conducted

Screened Components	XRF Results		Chemical Confirmation Result
(279)	Cd	ND	NT
	Pb	ND	
	Hg	ND	
	Cr	ND	
	Br	ND	
(280)	Cd	ND	NT
	Pb	ND	
	Hg	ND	
	Cr	ND	
	Br	ND	
(281)	Cd	ND	NT
	Pb	ND	
	Hg	ND	
	Cr	ND	
	Br	ND	
(282)	Cd	ND	NT
	Pb	ND	
	Hg	ND	
	Cr	ND	
	Br	ND	
(283)	Cd	ND	NT
	Pb	ND	
	Hg	ND	
	Cr	ND	
	Br	ND	
(284)	Cd	ND	NT
	Pb	ND	
	Hg	ND	
	Cr	ND	
	Br	ND	



Test Report

Number: GZHH00404441

Tests Conducted

Screened Components	XRF Results		Chemical Confirmation Result
(285)	Cd	ND	NT
	Pb	ND	
	Hg	ND	
	Cr	ND	
	Br	ND	
(286)	Cd	ND	NT
	Pb	ND	
	Hg	ND	
	Cr	ND	
	Br	ND	
(287)	Cd	ND	NT
	Pb	ND	
	Hg	ND	
	Cr	ND	
	Br	ND	
(288)	Cd	ND	NT
	Pb	ND	
	Hg	ND	
	Cr	ND	
	Br	NT	
(289)	Cd	ND	NT
	Pb	ND	
	Hg	ND	
	Cr	ND	
	Br	NT	
(290)	Cd	ND	NT
	Pb	ND	
	Hg	ND	
	Cr	ND	
	Br	ND	



Test Report

Number: GZHH00404441

Tests Conducted

Screened Components	XRF Results		Chemical Confirmation Result
(291)	Cd	ND	NT
	Pb	ND	
	Hg	ND	
	Cr	ND	
	Br	ND	
(292)	Cd	ND	NT
	Pb	ND	
	Hg	ND	
	Cr	ND	
	Br	NT	
(293)	Cd	ND	NT
	Pb	ND	
	Hg	ND	
	Cr	ND	
	Br	NT	
(294)	Cd	ND	NT
	Pb	ND	
	Hg	ND	
	Cr	ND	
	Br	NT	
(295)	Cd	ND	NT
	Pb	ND	
	Hg	ND	
	Cr	ND	
	Br	NT	
(296)	Cd	ND	NT
	Pb	ND	
	Hg	ND	
	Cr	ND	
	Br	NT	



Test Report

Number: GZHH00404441

Tests Conducted

Screened Components	XRF Results		Chemical Confirmation Result
(297)	Cd	ND	NT
	Pb	ND	
	Hg	ND	
	Cr	ND	
	Br	ND	
(298)	Cd	ND	NT
	Pb	ND	
	Hg	ND	
	Cr	ND	
	Br	ND	
(299)	Cd	ND	NT
	Pb	ND	
	Hg	ND	
	Cr	ND	
	Br	ND	
(300)	Cd	ND	NT
	Pb	ND	
	Hg	ND	
	Cr	ND	
	Br	ND	
(301)	Cd	ND	NT
	Pb	ND	
	Hg	ND	
	Cr	ND	
	Br	ND	
(302)	Cd	ND	NT
	Pb	ND	
	Hg	ND	
	Cr	ND	
	Br	NT	



Test Report

Number: GZHH00404441

Tests Conducted

Screened Components	XRF Results		Chemical Confirmation Result
(303)	Cd	ND	NT
	Pb	ND	
	Hg	ND	
	Cr	ND	
	Br	ND	
(304)	Cd	ND	NT
	Pb	ND	
	Hg	ND	
	Cr	ND	
	Br	NT	
(305)	Cd	ND	NT
	Pb	ND	
	Hg	ND	
	Cr	ND	
	Br	ND	
(306)	Cd	ND	NT
	Pb	ND	
	Hg	ND	
	Cr	ND	
	Br	NT	
(307)	Cd	ND	NT
	Pb	ND	
	Hg	ND	
	Cr	ND	
	Br	NT	
(308)	Cd	ND	NT
	Pb	ND	
	Hg	ND	
	Cr	ND	
	Br	ND	



Test Report

Number: GZHH00404441

Tests Conducted

Screened Components	XRF Results		Chemical Confirmation Result
(309)	Cd	ND	NT
	Pb	ND	
	Hg	ND	
	Cr	ND	
	Br	NT	
(310)	Cd	ND	NT
	Pb	ND	
	Hg	ND	
	Cr	ND	
	Br	ND	
(311)	Cd	ND	NT
	Pb	ND	
	Hg	ND	
	Cr	ND	
	Br	NT	
(312)	Cd	ND	NT
	Pb	ND	
	Hg	ND	
	Cr	ND	
	Br	NT	
(313)	Cd	ND	NT
	Pb	ND	
	Hg	ND	
	Cr	ND	
	Br	NT	
(314)	Cd	ND	NT
	Pb	ND	
	Hg	ND	
	Cr	ND	
	Br	NT	



Tests Conducted

Screened Components	XRF Results		Chemical Confirmation Result
(315)	Cd	ND	NT
	Pb	ND	
	Hg	ND	
	Cr	ND	
	Br	NT	
(316)	Cd	ND	Pb: 17372 mg/kg ^{#1}
	Pb	INCONCLUSIVE	
	Hg	ND	
	Cr	ND	
	Br	NT	
(317)	Cd	ND	NT
	Pb	ND	
	Hg	ND	
	Cr	ND	
	Br	ND	
(318)	Cd	ND	NT
	Pb	ND	
	Hg	ND	
	Cr	ND	
	Br	ND	
(319)	Cd	ND	NT
	Pb	ND	
	Hg	ND	
	Cr	ND	
	Br	NT	
(320)	Cd	ND	NT
	Pb	ND	
	Hg	ND	
	Cr	ND	
	Br	NT	



Tests Conducted

Screened Components	XRF Results		Chemical Confirmation Result
(321)	Cd	ND	NT
	Pb	ND	
	Hg	ND	
	Cr	ND	
	Br	ND	
(322)	Cd	ND	NT
	Pb	ND	
	Hg	ND	
	Cr	ND	
	Br	NT	
(323)	Cd	ND	NT
	Pb	ND	
	Hg	ND	
	Cr	ND	
	Br	ND	
(324)	Cd	ND	NT
	Pb	ND	
	Hg	ND	
	Cr	ND	
	Br	ND	
(325)	Cd	ND	NT
	Pb	ND	
	Hg	ND	
	Cr	ND	
	Br	NT	
(326)	Cd	ND	NT
	Pb	ND	
	Hg	ND	
	Cr	ND	
	Br	NT	



Test Report

Number: GZHH00404441

Tests Conducted

Screened Components	XRF Results		Chemical Confirmation Result
(327)	Cd	ND	NT
	Pb	ND	
	Hg	ND	
	Cr	ND	
	Br	NT	
(328)	Cd	ND	NT
	Pb	ND	
	Hg	ND	
	Cr	ND	
	Br	NT	
(329)	Cd	ND	PBBs: ND PBDEs: ND
	Pb	ND	
	Hg	ND	
	Cr	ND	
	Br	Inconclusive	
(330)	Cd	ND	NT
	Pb	ND	
	Hg	ND	
	Cr	ND	
	Br	NT	
(331)	Cd	ND	Cr ⁶⁺ : Negative
	Pb	ND	
	Hg	ND	
	Cr	Inconclusive	
	Br	NT	
(332)	Cd	ND	PBBs: ND PBDEs: ND
	Pb	ND	
	Hg	ND	
	Cr	ND	
	Br	Inconclusive	



Test Report

Number: GZHH00404441

Tests Conducted

Screened Components	XRF Results		Chemical Confirmation Result
(333)	Cd	ND	NT
	Pb	ND	
	Hg	ND	
	Cr	ND	
	Br	ND	
(334)	Cd	ND	NT
	Pb	ND	
	Hg	ND	
	Cr	ND	
	Br	ND	
(335)	Cd	ND	NT
	Pb	ND	
	Hg	ND	
	Cr	ND	
	Br	ND	
(336)	Cd	ND	NT
	Pb	ND	
	Hg	ND	
	Cr	ND	
	Br	ND	
(337)	Cd	ND	NT
	Pb	ND	
	Hg	ND	
	Cr	ND	
	Br	ND	
(338)	Cd	ND	NT
	Pb	ND	
	Hg	ND	
	Cr	ND	
	Br	ND	



Tests Conducted

Screened Components	XRF Results		Chemical Confirmation Result
(339)	Cd	ND	NT
	Pb	ND	
	Hg	ND	
	Cr	ND	
	Br	ND	
(340)	Cd	ND	NT
	Pb	ND	
	Hg	ND	
	Cr	ND	
	Br	NT	
(341)	Cd	ND	NT
	Pb	ND	
	Hg	ND	
	Cr	ND	
	Br	NT	
(342)	Cd	ND	NT
	Pb	ND	
	Hg	ND	
	Cr	ND	
	Br	NT	
(343)	Cd	ND	NT
	Pb	ND	
	Hg	ND	
	Cr	ND	
	Br	NT	
(344)	Cd	ND	NT
	Pb	ND	
	Hg	ND	
	Cr	ND	
	Br	ND	
(345)	Cd	ND	PBBs: ND PBDEs: ND
	Pb	ND	
	Hg	ND	
	Cr	ND	
	Br	Inconclusive	



Tests Conducted

Screened Components	XRF Results		Chemical Confirmation Result
(346)	Cd	ND	PBBs: ND PBDEs: ND
	Pb	ND	
	Hg	ND	
	Cr	ND	
	Br	Inconclusive	
(347)	Cd	ND	NT
	Pb	ND	
	Hg	ND	
	Cr	ND	
	Br	ND	
(348)	Cd	ND	NT
	Pb	ND	
	Hg	ND	
	Cr	ND	
	Br	ND	
(349)	Cd	ND	NT
	Pb	ND	
	Hg	ND	
	Cr	ND	
	Br	ND	
(350)	Cd	ND	NT
	Pb	ND	
	Hg	ND	
	Cr	ND	
	Br	ND	
(351)	Cd	ND	NT
	Pb	ND	
	Hg	ND	
	Cr	ND	
	Br	ND	
(352)	Cd	ND	NT
	Pb	ND	
	Hg	ND	
	Cr	ND	
	Br	ND	



Tests Conducted

Screened Components	XRF Results		Chemical Confirmation Result
(353)	Cd	ND	NT
	Pb	ND	
	Hg	ND	
	Cr	ND	
	Br	ND	
(354)	Cd	ND	NT
	Pb	ND	
	Hg	ND	
	Cr	ND	
	Br	ND	
(355)	Cd	ND	NT
	Pb	ND	
	Hg	ND	
	Cr	ND	
	Br	ND	
(356)	Cd	ND	NT
	Pb	ND	
	Hg	ND	
	Cr	ND	
	Br	ND	
(357)	Cd	ND	NT
	Pb	ND	
	Hg	ND	
	Cr	ND	
	Br	ND	
(358)	Cd	ND	NT
	Pb	ND	
	Hg	ND	
	Cr	ND	
	Br	ND	
(359)	Cd	ND	NT
	Pb	ND	
	Hg	ND	
	Cr	ND	
	Br	ND	



Test Report

Number: GZHH00404441

Tests Conducted

Screened Components	XRF Results		Chemical Confirmation Result
(360)	Cd	ND	NT
	Pb	ND	
	Hg	ND	
	Cr	ND	
	Br	ND	
(361)	Cd	ND	NT
	Pb	ND	
	Hg	ND	
	Cr	ND	
	Br	ND	

(B) Phthalate Screening Test

Screened Components	Phthalate Screened Results		Chemical Confirmation Result
(1)	DBP	P	NT
	DEHP	P	
	BBP	P	
	DIBP	P	
(2)	DBP	P	NT
	DEHP	P	
	BBP	P	
	DIBP	P	
(4)	DBP	P	NT
	DEHP	P	
	BBP	P	
	DIBP	P	
(6)	DBP	P	NT
	DEHP	P	
	BBP	P	
	DIBP	P	
(9)	DBP	P	NT
	DEHP	P	
	BBP	P	
	DIBP	P	
(10)	DBP	P	NT
	DEHP	P	
	BBP	P	
	DIBP	P	



Tests Conducted

Screened Components	Phthalate Screened Results		Chemical Confirmation Result
(11)	DBP	P	NT
	DEHP	P	
	BBP	P	
	DIBP	P	
(12)	DBP	P	NT
	DEHP	P	
	BBP	P	
	DIBP	P	
(13)	DBP	P	NT
	DEHP	P	
	BBP	P	
	DIBP	P	
(15)	DBP	P	NT
	DEHP	P	
	BBP	P	
	DIBP	P	
(22)	DBP	P	NT
	DEHP	P	
	BBP	P	
	DIBP	P	
(23)	DBP	P	NT
	DEHP	P	
	BBP	P	
	DIBP	P	
(24)	DBP	P	NT
	DEHP	P	
	BBP	P	
	DIBP	P	
(25)	DBP	P	NT
	DEHP	P	
	BBP	P	
	DIBP	P	
(26)	DBP	P	NT
	DEHP	P	
	BBP	P	
	DIBP	P	
(35)	DBP	P	NT
	DEHP	P	
	BBP	P	
	DIBP	P	



Tests Conducted

Screened Components	Phthalate Screened Results		Chemical Confirmation Result
(36)	DBP	P	NT
	DEHP	P	
	BBP	P	
	DIBP	P	
(37)	DBP	P	NT
	DEHP	P	
	BBP	P	
	DIBP	P	
(38)	DBP	P	NT
	DEHP	P	
	BBP	P	
	DIBP	P	
(39)	DBP	P	NT
	DEHP	P	
	BBP	P	
	DIBP	P	
(40)	DBP	P	NT
	DEHP	P	
	BBP	P	
	DIBP	P	
(41)	DBP	P	NT
	DEHP	P	
	BBP	P	
	DIBP	P	
(42)	DBP	P	NT
	DEHP	P	
	BBP	P	
	DIBP	P	
(43)	DBP	P	NT
	DEHP	P	
	BBP	P	
	DIBP	P	
(46)	DBP	P	NT
	DEHP	P	
	BBP	P	
	DIBP	P	
(48)	DBP	P	NT
	DEHP	P	
	BBP	P	
	DIBP	P	



Tests Conducted

Screened Components	Phthalate Screened Results		Chemical Confirmation Result
(50)	DBP	P	NT
	DEHP	P	
	BBP	P	
	DIBP	P	
(51)	DBP	P	NT
	DEHP	P	
	BBP	P	
	DIBP	P	
(52)	DBP	P	NT
	DEHP	P	
	BBP	P	
	DIBP	P	
(57)	DBP	P	NT
	DEHP	P	
	BBP	P	
	DIBP	P	
(58)	DBP	P	NT
	DEHP	P	
	BBP	P	
	DIBP	P	
(59)	DBP	P	NT
	DEHP	P	
	BBP	P	
	DIBP	P	
(60)	DBP	P	NT
	DEHP	P	
	BBP	P	
	DIBP	P	
(61)	DBP	P	NT
	DEHP	P	
	BBP	P	
	DIBP	P	
(62)	DBP	P	NT
	DEHP	P	
	BBP	P	
	DIBP	P	
(63)	DBP	P	NT
	DEHP	P	
	BBP	P	
	DIBP	P	



Tests Conducted

Screened Components	Phthalate Screened Results		Chemical Confirmation Result
(64)	DBP	P	NT
	DEHP	P	
	BBP	P	
	DIBP	P	
(65)	DBP	P	NT
	DEHP	P	
	BBP	P	
	DIBP	P	
(66)	DBP	P	NT
	DEHP	P	
	BBP	P	
	DIBP	P	
(67)	DBP	P	NT
	DEHP	P	
	BBP	P	
	DIBP	P	
(69)	DBP	P	NT
	DEHP	P	
	BBP	P	
	DIBP	P	
(70)	DBP	P	NT
	DEHP	P	
	BBP	P	
	DIBP	P	
(71)	DBP	P	NT
	DEHP	P	
	BBP	P	
	DIBP	P	
(76)	DBP	P	NT
	DEHP	P	
	BBP	P	
	DIBP	P	
(78)	DBP	P	NT
	DEHP	P	
	BBP	P	
	DIBP	P	
(81)	DBP	P	NT
	DEHP	P	
	BBP	P	
	DIBP	P	



Test Report

Number: GZHH00404441

Tests Conducted

Screened Components	Phthalate Screened Results		Chemical Confirmation Result
(83)	DBP	P	NT
	DEHP	P	
	BBP	P	
	DIBP	P	
(86)	DBP	P	NT
	DEHP	P	
	BBP	P	
	DIBP	P	
(87)	DBP	P	NT
	DEHP	P	
	BBP	P	
	DIBP	P	
(88)	DBP	P	NT
	DEHP	P	
	BBP	P	
	DIBP	P	
(89)	DBP	P	NT
	DEHP	P	
	BBP	P	
	DIBP	P	
(91)	DBP	P	NT
	DEHP	P	
	BBP	P	
	DIBP	P	
(93)	DBP	P	NT
	DEHP	P	
	BBP	P	
	DIBP	P	
(98)	DBP	P	NT
	DEHP	P	
	BBP	P	
	DIBP	P	
(99)	DBP	P	NT
	DEHP	P	
	BBP	P	
	DIBP	P	
(100)	DBP	P	NT
	DEHP	P	
	BBP	P	
	DIBP	P	



Tests Conducted

Screened Components	Phthalate Screened Results		Chemical Confirmation Result
(101)	DBP	P	NT
	DEHP	P	
	BBP	P	
	DIBP	P	
(102)	DBP	P	NT
	DEHP	P	
	BBP	P	
	DIBP	P	
(103)	DBP	P	NT
	DEHP	P	
	BBP	P	
	DIBP	P	
(104)	DBP	P	NT
	DEHP	P	
	BBP	P	
	DIBP	P	
(105)	DBP	P	NT
	DEHP	P	
	BBP	P	
	DIBP	P	
(106)	DBP	P	NT
	DEHP	P	
	BBP	P	
	DIBP	P	
(107)	DBP	P	NT
	DEHP	P	
	BBP	P	
	DIBP	P	
(109)	DBP	P	NT
	DEHP	P	
	BBP	P	
	DIBP	P	
(110)	DBP	P	NT
	DEHP	P	
	BBP	P	
	DIBP	P	
(112)	DBP	P	NT
	DEHP	P	
	BBP	P	
	DIBP	P	



Test Report

Number: GZHH00404441

Tests Conducted

Screened Components	Phthalate Screened Results		Chemical Confirmation Result
(114)	DBP	P	NT
	DEHP	P	
	BBP	P	
	DIBP	P	
(115)	DBP	P	NT
	DEHP	P	
	BBP	P	
	DIBP	P	
(116)	DBP	P	NT
	DEHP	P	
	BBP	P	
	DIBP	P	
(117)	DBP	P	NT
	DEHP	P	
	BBP	P	
	DIBP	P	
(118)	DBP	P	NT
	DEHP	P	
	BBP	P	
	DIBP	P	
(119)	DBP	P	NT
	DEHP	P	
	BBP	P	
	DIBP	P	
(120)	DBP	P	NT
	DEHP	P	
	BBP	P	
	DIBP	P	
(121)	DBP	P	NT
	DEHP	P	
	BBP	P	
	DIBP	P	
(122)	DBP	P	NT
	DEHP	P	
	BBP	P	
	DIBP	P	
(123)	DBP	P	NT
	DEHP	P	
	BBP	P	
	DIBP	P	



Tests Conducted

Screened Components	Phthalate Screened Results		Chemical Confirmation Result
(124)	DBP	P	NT
	DEHP	P	
	BBP	P	
	DIBP	P	
(125)	DBP	P	NT
	DEHP	P	
	BBP	P	
	DIBP	P	
(126)	DBP	P	NT
	DEHP	P	
	BBP	P	
	DIBP	P	
(127)	DBP	P	NT
	DEHP	P	
	BBP	P	
	DIBP	P	
(128)	DBP	P	NT
	DEHP	P	
	BBP	P	
	DIBP	P	
(129)	DBP	P	NT
	DEHP	P	
	BBP	P	
	DIBP	P	
(130)	DBP	P	NT
	DEHP	P	
	BBP	P	
	DIBP	P	
(132)	DBP	P	NT
	DEHP	P	
	BBP	P	
	DIBP	P	
(133)	DBP	P	NT
	DEHP	P	
	BBP	P	
	DIBP	P	
(134)	DBP	P	NT
	DEHP	P	
	BBP	P	
	DIBP	P	



Tests Conducted

Screened Components	Phthalate Screened Results		Chemical Confirmation Result
(135)	DBP	P	NT
	DEHP	P	
	BBP	P	
	DIBP	P	
(136)	DBP	P	NT
	DEHP	P	
	BBP	P	
	DIBP	P	
(137)	DBP	P	NT
	DEHP	P	
	BBP	P	
	DIBP	P	
(138)	DBP	P	NT
	DEHP	P	
	BBP	P	
	DIBP	P	
(139)	DBP	P	NT
	DEHP	P	
	BBP	P	
	DIBP	P	
(140)	DBP	P	NT
	DEHP	P	
	BBP	P	
	DIBP	P	
(141)	DBP	P	NT
	DEHP	P	
	BBP	P	
	DIBP	P	
(142)	DBP	P	NT
	DEHP	P	
	BBP	P	
	DIBP	P	
(143)	DBP	P	NT
	DEHP	P	
	BBP	P	
	DIBP	P	
(144)	DBP	P	NT
	DEHP	P	
	BBP	P	
	DIBP	P	



Tests Conducted

Screened Components	Phthalate Screened Results		Chemical Confirmation Result
(147)	DBP	P	NT
	DEHP	P	
	BBP	P	
	DIBP	P	
(148)	DBP	P	NT
	DEHP	P	
	BBP	P	
	DIBP	P	
(149)	DBP	P	NT
	DEHP	P	
	BBP	P	
	DIBP	P	
(150)	DBP	P	NT
	DEHP	P	
	BBP	P	
	DIBP	P	
(153)	DBP	P	NT
	DEHP	P	
	BBP	P	
	DIBP	P	
(154)	DBP	P	NT
	DEHP	P	
	BBP	P	
	DIBP	P	
(158)	DBP	P	NT
	DEHP	P	
	BBP	P	
	DIBP	P	
(159)	DBP	P	NT
	DEHP	P	
	BBP	P	
	DIBP	P	
(160)	DBP	P	NT
	DEHP	P	
	BBP	P	
	DIBP	P	
(161)	DBP	P	NT
	DEHP	P	
	BBP	P	
	DIBP	P	



Test Report

Number: GZHH00404441

Tests Conducted

Screened Components	Phthalate Screened Results		Chemical Confirmation Result
(162)	DBP	P	NT
	DEHP	P	
	BBP	P	
	DIBP	P	
(163)	DBP	P	NT
	DEHP	P	
	BBP	P	
	DIBP	P	
(164)	DBP	P	NT
	DEHP	P	
	BBP	P	
	DIBP	P	
(165)	DBP	P	NT
	DEHP	P	
	BBP	P	
	DIBP	P	
(169)	DBP	P	NT
	DEHP	P	
	BBP	P	
	DIBP	P	
(171)	DBP	P	NT
	DEHP	P	
	BBP	P	
	DIBP	P	
(172)	DBP	P	NT
	DEHP	P	
	BBP	P	
	DIBP	P	
(175)	DBP	P	NT
	DEHP	P	
	BBP	P	
	DIBP	P	
(176)	DBP	P	NT
	DEHP	P	
	BBP	P	
	DIBP	P	
(177)	DBP	P	NT
	DEHP	P	
	BBP	P	
	DIBP	P	



Test Report

Number: GZHH00404441

Tests Conducted

Screened Components	Phthalate Screened Results		Chemical Confirmation Result
(178)	DBP	P	NT
	DEHP	P	
	BBP	P	
	DIBP	P	
(183)	DBP	P	NT
	DEHP	P	
	BBP	P	
	DIBP	P	
(190)	DBP	P	NT
	DEHP	P	
	BBP	P	
	DIBP	P	
(191)	DBP	P	NT
	DEHP	P	
	BBP	P	
	DIBP	P	
(192)	DBP	P	NT
	DEHP	P	
	BBP	P	
	DIBP	P	
(193)	DBP	P	NT
	DEHP	P	
	BBP	P	
	DIBP	P	
(195)	DBP	P	NT
	DEHP	P	
	BBP	P	
	DIBP	P	
(196)	DBP	P	NT
	DEHP	P	
	BBP	P	
	DIBP	P	
(201)	DBP	P	NT
	DEHP	P	
	BBP	P	
	DIBP	P	
(202)	DBP	P	NT
	DEHP	P	
	BBP	P	
	DIBP	P	



Tests Conducted

Screened Components	Phthalate Screened Results		Chemical Confirmation Result
(203)	DBP	P	NT
	DEHP	P	
	BBP	P	
	DIBP	P	
(205)	DBP	P	NT
	DEHP	P	
	BBP	P	
	DIBP	P	
(206)	DBP	P	NT
	DEHP	P	
	BBP	P	
	DIBP	P	
(207)	DBP	P	NT
	DEHP	P	
	BBP	P	
	DIBP	P	
(208)	DBP	P	NT
	DEHP	P	
	BBP	P	
	DIBP	P	
(209)	DBP	P	NT
	DEHP	P	
	BBP	P	
	DIBP	P	
(210)	DBP	P	NT
	DEHP	P	
	BBP	P	
	DIBP	P	
(211)	DBP	P	NT
	DEHP	P	
	BBP	P	
	DIBP	P	
(217)	DBP	P	NT
	DEHP	P	
	BBP	P	
	DIBP	P	
(218)	DBP	P	NT
	DEHP	P	
	BBP	P	
	DIBP	P	



Test Report

Number: GZHH00404441

Tests Conducted

Screened Components	Phthalate Screened Results		Chemical Confirmation Result
(219)	DBP	P	NT
	DEHP	P	
	BBP	P	
	DIBP	P	
(220)	DBP	P	NT
	DEHP	P	
	BBP	P	
	DIBP	P	
(221)	DBP	P	NT
	DEHP	P	
	BBP	P	
	DIBP	P	
(222)	DBP	P	NT
	DEHP	P	
	BBP	P	
	DIBP	P	
(223)	DBP	P	NT
	DEHP	P	
	BBP	P	
	DIBP	P	
(224)	DBP	P	NT
	DEHP	P	
	BBP	P	
	DIBP	P	
(225)	DBP	P	NT
	DEHP	P	
	BBP	P	
	DIBP	P	
(228)	DBP	P	NT
	DEHP	P	
	BBP	P	
	DIBP	P	
(229)	DBP	P	NT
	DEHP	P	
	BBP	P	
	DIBP	P	
(232)	DBP	P	NT
	DEHP	P	
	BBP	P	
	DIBP	P	



Test Report

Number: GZHH00404441

Tests Conducted

Screened Components	Phthalate Screened Results		Chemical Confirmation Result
(234)	DBP	P	NT
	DEHP	P	
	BBP	P	
	DIBP	P	
(235)	DBP	P	NT
	DEHP	P	
	BBP	P	
	DIBP	P	
(236)	DBP	P	NT
	DEHP	P	
	BBP	P	
	DIBP	P	
(237)	DBP	P	NT
	DEHP	P	
	BBP	P	
	DIBP	P	
(238)	DBP	P	NT
	DEHP	P	
	BBP	P	
	DIBP	P	
(239)	DBP	P	NT
	DEHP	P	
	BBP	P	
	DIBP	P	
(241)	DBP	P	NT
	DEHP	P	
	BBP	P	
	DIBP	P	
(242)	DBP	P	NT
	DEHP	P	
	BBP	P	
	DIBP	P	
(245)	DBP	P	NT
	DEHP	P	
	BBP	P	
	DIBP	P	
(246)	DBP	P	NT
	DEHP	P	
	BBP	P	
	DIBP	P	



Tests Conducted

Screened Components	Phthalate Screened Results		Chemical Confirmation Result
(247)	DBP	P	NT
	DEHP	P	
	BBP	P	
	DIBP	P	
(248)	DBP	P	NT
	DEHP	P	
	BBP	P	
	DIBP	P	
(249)	DBP	P	NT
	DEHP	P	
	BBP	P	
	DIBP	P	
(250)	DBP	P	NT
	DEHP	P	
	BBP	P	
	DIBP	P	
(251)	DBP	P	NT
	DEHP	P	
	BBP	P	
	DIBP	P	
(252)	DBP	P	NT
	DEHP	P	
	BBP	P	
	DIBP	P	
(253)	DBP	P	NT
	DEHP	P	
	BBP	P	
	DIBP	P	
(254)	DBP	P	NT
	DEHP	P	
	BBP	P	
	DIBP	P	
(255)	DBP	P	NT
	DEHP	P	
	BBP	P	
	DIBP	P	
(256)	DBP	P	NT
	DEHP	P	
	BBP	P	
	DIBP	P	



Test Report

Number: GZHH00404441

Tests Conducted

Screened Components	Phthalate Screened Results		Chemical Confirmation Result
(257)	DBP	P	NT
	DEHP	P	
	BBP	P	
	DIBP	P	
(258)	DBP	P	NT
	DEHP	P	
	BBP	P	
	DIBP	P	
(261)	DBP	P	NT
	DEHP	P	
	BBP	P	
	DIBP	P	
(268)	DBP	P	NT
	DEHP	P	
	BBP	P	
	DIBP	P	
(271)	DBP	P	NT
	DEHP	P	
	BBP	P	
	DIBP	P	
(272)	DBP	P	NT
	DEHP	P	
	BBP	P	
	DIBP	P	
(273)	DBP	P	NT
	DEHP	P	
	BBP	P	
	DIBP	P	
(275)	DBP	P	NT
	DEHP	P	
	BBP	P	
	DIBP	P	
(276)	DBP	P	NT
	DEHP	P	
	BBP	P	
	DIBP	P	
(277)	DBP	P	NT
	DEHP	P	
	BBP	P	
	DIBP	P	



Tests Conducted

Screened Components	Phthalate Screened Results		Chemical Confirmation Result
(278)	DBP	P	NT
	DEHP	P	
	BBP	P	
	DIBP	P	
(279)	DBP	P	NT
	DEHP	P	
	BBP	P	
	DIBP	P	
(280)	DBP	P	NT
	DEHP	P	
	BBP	P	
	DIBP	P	
(281)	DBP	P	NT
	DEHP	P	
	BBP	P	
	DIBP	P	
(282)	DBP	P	NT
	DEHP	P	
	BBP	P	
	DIBP	P	
(283)	DBP	P	NT
	DEHP	P	
	BBP	P	
	DIBP	P	
(284)	DBP	P	NT
	DEHP	P	
	BBP	P	
	DIBP	P	
(285)	DBP	P	NT
	DEHP	P	
	BBP	P	
	DIBP	P	
(286)	DBP	P	NT
	DEHP	P	
	BBP	P	
	DIBP	P	
(287)	DBP	P	NT
	DEHP	P	
	BBP	P	
	DIBP	P	



Tests Conducted

Screened Components	Phthalate Screened Results		Chemical Confirmation Result
(291)	DBP	P	NT
	DEHP	P	
	BBP	P	
	DIBP	P	
(297)	DBP	P	NT
	DEHP	P	
	BBP	P	
	DIBP	P	
(298)	DBP	P	NT
	DEHP	P	
	BBP	P	
	DIBP	P	
(299)	DBP	P	NT
	DEHP	P	
	BBP	P	
	DIBP	P	
(300)	DBP	P	NT
	DEHP	P	
	BBP	P	
	DIBP	P	
(303)	DBP	P	NT
	DEHP	P	
	BBP	P	
	DIBP	P	
(308)	DBP	P	NT
	DEHP	P	
	BBP	P	
	DIBP	P	
(310)	DBP	P	NT
	DEHP	P	
	BBP	P	
	DIBP	P	
(321)	DBP	P	NT
	DEHP	P	
	BBP	P	
	DIBP	P	
(323)	DBP	P	NT
	DEHP	P	
	BBP	P	
	DIBP	P	



Tests Conducted

Screened Components	Phthalate Screened Results		Chemical Confirmation Result
(324)	DBP	P	NT
	DEHP	P	
	BBP	P	
	DIBP	P	
(329)	DBP	P	NT
	DEHP	P	
	BBP	P	
	DIBP	P	
(332)	DBP	P	NT
	DEHP	P	
	BBP	P	
	DIBP	P	
(333)	DBP	P	NT
	DEHP	P	
	BBP	P	
	DIBP	P	
(334)	DBP	P	NT
	DEHP	P	
	BBP	P	
	DIBP	P	
(335)	DBP	P	NT
	DEHP	P	
	BBP	P	
	DIBP	P	
(336)	DBP	P	NT
	DEHP	P	
	BBP	P	
	DIBP	P	
(337)	DBP	P	NT
	DEHP	P	
	BBP	P	
	DIBP	P	
(338)	DBP	P	NT
	DEHP	P	
	BBP	P	
	DIBP	P	
(339)	DBP	P	NT
	DEHP	P	
	BBP	P	
	DIBP	P	



Test Report

Number: GZHH00404441

Tests Conducted

Screened Components	Phthalate Screened Results		Chemical Confirmation Result
(344)	DBP	P	NT
	DEHP	P	
	BBP	P	
	DIBP	P	
(347)	DBP	P	NT
	DEHP	P	
	BBP	P	
	DIBP	P	
(348)	DBP	P	NT
	DEHP	P	
	BBP	P	
	DIBP	P	
(349)	DBP	P	NT
	DEHP	P	
	BBP	P	
	DIBP	P	
(350)	DBP	P	NT
	DEHP	P	
	BBP	P	
	DIBP	P	
(351)	DBP	P	NT
	DEHP	P	
	BBP	P	
	DIBP	P	
(352)	DBP	P	NT
	DEHP	P	
	BBP	P	
	DIBP	P	
(353)	DBP	P	NT
	DEHP	P	
	BBP	P	
	DIBP	P	
(354)	DBP	P	NT
	DEHP	P	
	BBP	P	
	DIBP	P	
(355)	DBP	P	NT
	DEHP	P	
	BBP	P	
	DIBP	P	



Tests Conducted

Screened Components	Phthalate Screened Results		Chemical Confirmation Result
(356)	DBP	P	NT
	DEHP	P	
	BBP	P	
	DIBP	P	
(357)	DBP	P	NT
	DEHP	P	
	BBP	P	
	DIBP	P	
(358)	DBP	P	NT
	DEHP	P	
	BBP	P	
	DIBP	P	
(359)	DBP	P	NT
	DEHP	P	
	BBP	P	
	DIBP	P	
(360)	DBP	P	NT
	DEHP	P	
	BBP	P	
	DIBP	P	
(361)	DBP	P	NT
	DEHP	P	
	BBP	P	
	DIBP	P	

DBP = Dibutyl phthalate
 DEHP = Di-(2-ethyl hexyl) phthalate
 BBP = Benzyl butyl phthalate
 DIBP = Di-(iso-butyl) phthalate

Detected = Below the lower screening limit of table (C) and pass
 ND = Not detected
 NT = Not tested
Fail = Exceeded the upper screening limits of table (C)
*** = Exceeded limit**

Negative = A negative test result indicated the concentration of Cr(VI) is less than threshold of 0.10 µg/cm² for boiling-water-extraction procedures by UV-VIS Spectrophotometer analysis. The coating is considered a non-Cr(VI) based coating.

Remark:

(#1) = As claimed by the declaration submitted from the applicant / supplier of applicant, but if the Lead content of the component comes from Copper alloy only. According to EU RoHS Directive (2011/65/EU), Lead in Copper alloy containing up to 4%(40,000 mg/kg) Lead by weight can be exempted.



Test Report

Number: GZHH00404441

Tests Conducted

Appendix:

Test item	Result		
	(24)	(47)	(48)
Polybrominated Biphenyls (PBBs) (mg/kg)			
Monobromobiphenyl (MonoBB)	ND	ND	ND
Dibromobiphenyl (DiBB)	ND	ND	ND
Tribromobiphenyl (TriBB)	ND	ND	ND
Tetrabromobiphenyl (TetraBB)	ND	ND	ND
Pentabromobiphenyl (PentaBB)	ND	ND	ND
Hexabromobiphenyl (HexaBB)	ND	ND	ND
Heptabromobiphenyl (HeptaBB)	ND	ND	ND
Octabromobiphenyl (OctaBB)	ND	ND	ND
Nonabromobiphenyl (NonaBB)	ND	ND	ND
Decabromobiphenyl (DecaBB)	ND	ND	ND
Polybrominated Diphenyl Ethers (PBDEs) (mg/kg)			
Monobromodiphenyl Ether (MonoBDE)	ND	ND	ND
Dibromodiphenyl Ether (DiBDE)	ND	ND	ND
Tribromodiphenyl Ether (TriBDE)	ND	ND	ND
Tetrabromodiphenyl Ether (TetraBDE)	ND	ND	ND
Pentabromodiphenyl Ether (PentaBDE)	ND	ND	ND
Hexabromodiphenyl Ether (HexaBDE)	ND	ND	ND
Heptabromodiphenyl Ether (HeptaBDE)	ND	ND	ND
Octabromodiphenyl Ether (OctaBDE)	ND	ND	ND
Nonabromodiphenyl Ether (NonaBDE)	ND	ND	ND
Decabromodiphenyl Ether (DecaBDE)	ND	ND	ND



Test Report

Number: GZHH00404441

Tests Conducted

Test item	Result		
	(59)	(71)	(83)
Polybrominated Biphenyls (PBBs) (mg/kg)			
Monobromobiphenyl (MonoBB)	ND	ND	ND
Dibromobiphenyl (DiBB)	ND	ND	ND
Tribromobiphenyl (TriBB)	ND	ND	ND
Tetrabromobiphenyl (TetraBB)	ND	ND	ND
Pentabromobiphenyl (PentaBB)	ND	ND	ND
Hexabromobiphenyl (HexaBB)	ND	ND	ND
Heptabromobiphenyl (HeptaBB)	ND	ND	ND
Octabromobiphenyl (OctaBB)	ND	ND	ND
Nonabromobiphenyl (NonaBB)	ND	ND	ND
Decabromobiphenyl (DecaBB)	ND	ND	ND
Polybrominated Diphenyl Ethers (PBDEs) (mg/kg)			
Monobromodiphenyl Ether (MonoBDE)	ND	ND	ND
Dibromodiphenyl Ether (DiBDE)	ND	ND	ND
Tribromodiphenyl Ether (TriBDE)	ND	ND	ND
Tetrabromodiphenyl Ether (TetraBDE)	ND	ND	ND
Pentabromodiphenyl Ether (PentaBDE)	ND	ND	ND
Hexabromodiphenyl Ether (HexaBDE)	ND	ND	ND
Heptabromodiphenyl Ether (HeptaBDE)	ND	ND	ND
Octabromodiphenyl Ether (OctaBDE)	ND	ND	ND
Nonabromodiphenyl Ether (NonaBDE)	ND	ND	ND
Decabromodiphenyl Ether (DecaBDE)	ND	ND	ND



Test Report

Number: GZHH00404441

Tests Conducted

Test item	Result		
	(110)	(149)	(220)
Polybrominated Biphenyls (PBBs) (mg/kg)			
Monobromobiphenyl (MonoBB)	ND	ND	ND
Dibromobiphenyl (DiBB)	ND	ND	ND
Tribromobiphenyl (TriBB)	ND	ND	ND
Tetrabromobiphenyl (TetraBB)	ND	ND	ND
Pentabromobiphenyl (PentaBB)	ND	ND	ND
Hexabromobiphenyl (HexaBB)	ND	ND	ND
Heptabromobiphenyl (HeptaBB)	ND	ND	ND
Octabromobiphenyl (OctaBB)	ND	ND	ND
Nonabromobiphenyl (NonaBB)	ND	ND	ND
Decabromobiphenyl (DecaBB)	ND	ND	ND
Polybrominated Diphenyl Ethers (PBDEs) (mg/kg)			
Monobromodiphenyl Ether (MonoBDE)	ND	ND	ND
Dibromodiphenyl Ether (DiBDE)	ND	ND	ND
Tribromodiphenyl Ether (TriBDE)	ND	ND	ND
Tetrabromodiphenyl Ether (TetraBDE)	ND	ND	ND
Pentabromodiphenyl Ether (PentaBDE)	ND	ND	ND
Hexabromodiphenyl Ether (HexaBDE)	ND	ND	ND
Heptabromodiphenyl Ether (HeptaBDE)	ND	ND	ND
Octabromodiphenyl Ether (OctaBDE)	ND	ND	ND
Nonabromodiphenyl Ether (NonaBDE)	ND	ND	ND
Decabromodiphenyl Ether (DecaBDE)	ND	ND	ND



Test Report

Number: GZHH00404441

Tests Conducted

Test item	Result		
	(229)	(329)	(332)
Polybrominated Biphenyls (PBBs) (mg/kg)			
Monobromobiphenyl (MonoBB)	ND	ND	ND
Dibromobiphenyl (DiBB)	ND	ND	ND
Tribromobiphenyl (TriBB)	ND	ND	ND
Tetrabromobiphenyl (TetraBB)	ND	ND	ND
Pentabromobiphenyl (PentaBB)	ND	ND	ND
Hexabromobiphenyl (HexaBB)	ND	ND	ND
Heptabromobiphenyl (HeptaBB)	ND	ND	ND
Octabromobiphenyl (OctaBB)	ND	ND	ND
Nonabromobiphenyl (NonaBB)	ND	ND	ND
Decabromobiphenyl (DecaBB)	ND	ND	ND
Polybrominated Diphenyl Ethers (PBDEs) (mg/kg)			
Monobromodiphenyl Ether (MonoBDE)	ND	ND	ND
Dibromodiphenyl Ether (DiBDE)	ND	ND	ND
Tribromodiphenyl Ether (TriBDE)	ND	ND	ND
Tetrabromodiphenyl Ether (TetraBDE)	ND	ND	ND
Pentabromodiphenyl Ether (PentaBDE)	ND	ND	ND
Hexabromodiphenyl Ether (HexaBDE)	ND	ND	ND
Heptabromodiphenyl Ether (HeptaBDE)	ND	ND	ND
Octabromodiphenyl Ether (OctaBDE)	ND	ND	ND
Nonabromodiphenyl Ether (NonaBDE)	ND	ND	ND
Decabromodiphenyl Ether (DecaBDE)	ND	ND	ND



Test Report

Number: GZHH00404441

Tests Conducted

Test item	Result	
	(345)	(346)
Polybrominated Biphenyls (PBBs) (mg/kg)		
Monobromobiphenyl (MonoBB)	ND	ND
Dibromobiphenyl (DiBB)	ND	ND
Tribromobiphenyl (TriBB)	ND	ND
Tetrabromobiphenyl (TetraBB)	ND	ND
Pentabromobiphenyl (PentaBB)	ND	ND
Hexabromobiphenyl (HexaBB)	ND	ND
Heptabromobiphenyl (HeptaBB)	ND	ND
Octabromobiphenyl (OctaBB)	ND	ND
Nonabromobiphenyl (NonaBB)	ND	ND
Decabromobiphenyl (DecaBB)	ND	ND
Polybrominated Diphenyl Ethers (PBDEs) (mg/kg)		
Monobromodiphenyl Ether (MonoBDE)	ND	ND
Dibromodiphenyl Ether (DiBDE)	ND	ND
Tribromodiphenyl Ether (TriBDE)	ND	ND
Tetrabromodiphenyl Ether (TetraBDE)	ND	ND
Pentabromodiphenyl Ether (PentaBDE)	ND	ND
Hexabromodiphenyl Ether (HexaBDE)	ND	ND
Heptabromodiphenyl Ether (HeptaBDE)	ND	ND
Octabromodiphenyl Ether (OctaBDE)	ND	ND
Nonabromodiphenyl Ether (NonaBDE)	ND	ND
Decabromodiphenyl Ether (DecaBDE)	ND	ND



Test Report

Number: GZHH00404441

Tests Conducted

(C) Screening Limits

(C1) XRF Screening limits in mg/kg for Regulated Elements in Various Matrices

Element	Polymer Materials	Metallic Materials	Composite Materials
Cd	$P \leq 70 < X < 130 \leq F$	$P \leq 70 < X < 130 \leq F$	$P \leq 70 < X < 150 \leq F$
Pb	$P \leq 700 < X < 1300 \leq F$	$P \leq 700 < X < 1300 \leq F$	$P \leq 500 < X < 1500 \leq F$
Hg	$P \leq 700 < X < 1300 \leq F$	$P \leq 700 < X < 1300 \leq F$	$P \leq 500 < X < 1500 \leq F$
Cr	$P \leq 700 < X$	$P \leq 700 < X$	$P \leq 500 < X$
Br	$P \leq 300 < X$	Not applicable	$P \leq 250 < X$

(C2) Preliminary Screening limits in mg/kg for phthalates test.

Phthalates	Polymer Materials
Dibutyl phthalate (DBP)	$P \leq 600 < X$
Di-(2-ethyl hexyl) phthalate (DEHP)	$P \leq 600 < X$
Benzyl butyl phthalate (BBP)	$P \leq 600 < X$
Di-(iso-butyl) phthalate (DIBP)	$P \leq 600 < X$

P = Pass

X = Inconclusive result

F = Fail

mg/kg = milligram per kilogram = ppm

(D) Estimated Detection Limits in mg/kg for Regulated Elements in Various Matrices

Element	Polymer Materials	Metallic Materials	Composite Materials
Cd	50	70	70
Pb	100	200	200
Hg	100	200	200
Cr	100	200	200
Br	200	Not applicable	200



Test Report

Number: GZHH00404441

Tests Conducted

Disclaimers:

This XRF Screening report is for reference purposes only. The applicant shall make its/his/her own judgment as to whether the information provided in this XRF Screening and Chemical Confirmation Test Report is sufficient for its/his/her purposes.

The results shown in this XRF Screening report will differ based on various factors, including but not limited to, the sample size, thickness, area, surface flatness, equipment parameters and matrix effect (e.g. plastic, rubber, metal, glass, ceramic etc.). Further wet chemical pre-treatment with relevant chemical equipment analysis is required to obtain quantitative data.

(E) Chemical Test Methods:

Testing Item	Testing Method	Reporting Limit
Mercury (Hg) Content	With reference to IEC 62321-4 Edition 1.0:2013+AMD1:2017, by acid digestion and determined by ICP - OES	2 mg/kg
Cadmium (Cd) Content	With reference to IEC 62321-5 Edition 1.0:2013, by acid digestion and determined by ICP - OES	2 mg/kg
Lead (Pb) Content	With reference to IEC 62321-5 Edition 1.0:2013, by acid digestion and determined by ICP - OES	2 mg/kg
Polybrominated Biphenyls (PBBs)& Polybrominated Diphenyl Ethers (PBDEs)	With reference to IEC 62321-6 Edition 1.0:2015, by solvent extraction and determined by GC/MS and further HPLC confirmation when necessary	5 mg/kg
Chromium (VI) (Cr ⁶⁺) Content	With reference to IEC 62321-7-1 Edition 1.0:2015, by boiling water extraction and determined by UV-VIS Spectrophotometer	0.10 µg/cm ²
Chromium (VI)(Cr ⁶⁺) Content	With reference to IEC 62321-7-2 Edition 1.0:2017, Hexavalent chromium – Determination of hexavalent chromium (Cr(VI) in polymers and electronics by the colorimetric method	10 mg/kg
Dibutyl phthalate (DBP) & Di-(2-ethyl hexyl) phthalate (DEHP) & Benzyl butyl phthalate (BBP) & Di-(iso-butyl) phthalate (DIBP)	With reference to IEC 62321-8 Edition 1.0:2017, by Gas Chromatographic-Mass Spectrometric (GC-MS) analysis	50 mg/kg



Test Report

Number: GZHH00404441

Tests Conducted

(F) RoHS Requirement:

Restricted Substances	Limits
Cadmium (Cd)	0.01% (100 mg/kg)
Lead (Pb)	0.1% (1000 mg/kg)
Mercury (Hg)	0.1% (1000 mg/kg)
Chromium (VI) (Cr ⁶⁺)	0.1% (1000 mg/kg)
Polybrominated Biphenyls (PBBs)	0.1% (1000 mg/kg)
Polybrominated Diphenyl Ethers (PBDEs)	0.1% (1000 mg/kg)
Dibutyl phthalate (DBP)	0.1% (1000 mg/kg)
Di-(2-ethyl hexyl) phthalate (DEHP)	0.1% (1000 mg/kg)
Benzyl butyl phthalate (BBP)	0.1% (1000 mg/kg)
Di-(iso-butyl) phthalate (DIBP)	0.1% (1000 mg/kg)

The above limits were quoted from The Restriction of the Use of Certain Hazardous Substances in Electrical and Electronic Equipment Regulations 2012 (S.I. 2012 No. 3032) as amended, Regulation 3(1) on restricted substances content in homogeneous materials.



Test Report

Number: GZHH00404441

Tests Conducted

Tested Components:

- (1) Black plastic with silver coating shell(Remote control).
- (2) Clear laminated multi-color printed white paper with adhesive(Label).
- (3) Dark gray plating metal spring(Remote control inner).
- (4) Black plastic(Remote control inner).
- (5) Silvery metal paster(Remote control inner).
- (6) Black plastic(Battery box).
- (7) Silvery metal spring(Battery box).
- (8) Silvery metal (Screw).
- (9) Black PVC(Wire jacket).
- (10) Red PVC(Wire jacket).
- (11) Red PVC(Wire jacket).
- (12) Orange PVC(Wire jacket).
- (13) Brown PVC(Wire jacket).
- (14) Coppery metal(Wire core).
- (15) Black soft plastic(Wire jacket).
- (16) Silvery metal (Wire core).
- (17) Silvery metal shell(Switch).
- (18) Silvery metal spring(Switch).
- (19) Silvery metal shrapnel(Switch).
- (20) Silvery metal bead(Switch).
- (21) Silvery metal pin(Switch).
- (22) Brown plastic(Switch).
- (23) Black plastic button(Switch).
- (24) Green / brown PCB with white printed(Remote control PCB).
- (25) Black plastic(Light).
- (26) Red plastic(Light).
- (27) Silvery metal pin(Light).
- (28) Silvery metal body(Crystal).
- (29) Silvery metal (Soldering tin).
- (30) Black IC body(Remote control PCB).
- (31) White printed black chip resistance body (Remote control PCB).
- (32) Light brown clip capacitor body(Remote control PCB).
- (33) Silvery metal axis(Rear-wheel).
- (34) Silvery metal nail(Front wheel).
- (35) Black soft plastic(Wheel).
- (36) Gray transparent plastic with black coating(Wheel).
- (37) Black plastic with orange coating(Wheel).
- (38) Fluorescent green plastic shell(Shell).
- (39) Fluorescent green plastic with gray coating(Shell).
- (40) Fluorescent green plastic black / red coating(Shell).
- (41) Fluorescent green plastic with black coating(Baffle).
- (42) Gray transparent plastic with red / silver coating(Baffle).
- (43) Gray transparent plastic with white coating(Head light).
- (44) Silvery metal nut(Battery box).
- (45) Silvery metal shrapnel(Car PCB).
- (46) White glue(Car PCB).
- (47) Black body(Car PCB).
- (48) Transparent plastic(Light).



Test Report

Number: GZHH00404441

Tests Conducted

Tested Components:

- (49) Silvery metal pin(Light).
 - (50) Gray PVC(Wire jacket).
 - (51) White PVC(Wire jacket).
 - (52) Black soft plastic(Heat shrink tubing).
 - (53) Silvery metal holder(Trumpet).
 - (54) Black magnet(Trumpet).
 - (55) Silvery metal gasket(Trumpet).
 - (56) Coppery metal(Trumpet).
 - (57) Transparent soft plastic(Trumpet).
 - (58) Green plastic holder(Trumpet).
 - (59) Brown PCB(Trumpet).
 - (60) Transparent plastic shell(Lampshade).
 - (61) Green PVC(Rear-view mirror).
 - (62) Silvery soft plastic with adhesive(Rear-view mirror).
 - (63) Multi color black coating green plastic shell(Front / end baffle).
 - (64) Green plastic shell(Car).
 - (65) White plastic (Gear).
 - (66) Beige plastic with silver coating(Wheel).
 - (67) Gray plastic(Wheel).
 - (68) Silvery metal shell(Motor).
 - (69) Matt white plastic shell(Motor).
 - (70) White plastic shell(Motor).
 - (71) White PCB(Motor).
 - (72) Black magnet(Motor).
 - (73) Silvery metal U type clip(Motor).
 - (74) Golden metal stator ring(Motor).
 - (75) Coppery paster(Motor).
 - (76) White plastic(Motor).
 - (77) Silvery metal axle(Motor).
 - (78) White plastic bobbin&gasket(Motor).
 - (79) Silvery metal surround slice(Motor).
 - (80) Copper metal coil(Motor).
 - (81) Grass green plastic(Motor).
 - (82) Coppery mteal pin(Motor).
 - (83) Beige plastic(Motor).
 - (84) Red paper ring(Motor).
 - (85) Black magnet(Motor).
 - (86) Green PVC(Wire jacket).
 - (87) Black PVC(Wire jacket).
 - (88) Red plastic(Switch).
 - (89) Beige plastic(Inductance).
 - (90) Coppery metal(Inductance).
 - (91) Green plastic with gold printed(Electrolytic capacitor).
 - (92) Silvery metal case(Electrolytic capacitor).
 - (93) Black soft plastic bottom(Electrolytic capacitor).
 - (94) Silvery metal pin(Electrolytic capacitor).
 - (95) Brown paper foil(Electrolytic capacitor).
 - (96) Silvery metal foil(Electrolytic capacitor).
 - (97) Livid metal foil(Electrolytic capacitor).
- *****



Test Report

Number: GZHH00404441

Tests Conducted

Tested Components:

- (98) White plastic holder(Wheel).
 - (99) Gray transparent plastic with white coating(Lampshade).
 - (100) Black PVC with red coating(Rear-view mirror).
 - (101) Red plastic with black / silvery coating shell(End of baffle).
 - (102) Black PVC(Rear-view mirror).
 - (103) Matt gray plastic shell(Car).
 - (104) Multi color sky blue coating gray plastic(Car door).
 - (105) Black soft plastic with sky blue coating(Wheel).
 - (106) Dark blue soft plastic with black printed & yellow glue(Battery shell).
 - (107) Transparent soft plastic (Wire jacket).
 - (108) Silvery metal (Wire core).
 - (109) Dark blue PVC(Wire jacket).
 - (110) Green PCB with white printed(Car PCB).
 - (111) Silvery metal shell(USB port).
 - (112) White plastic(USB port).
 - (113) Silvery metal pin(USB port).
 - (114) Black PVC (USB port).
 - (115) Black / white PVC(Wire jacket).
 - (116) Multi color white coating red plastic shell(Car).
 - (117) White plastic with silver / gold coating(Wheel).
 - (118) Transparent plastic with red / blue coating(Lampshade).
 - (119) Black plastic with black / white coating shell(Car shell).
 - (120) Silvery plastic with red coating(Brake pad).
 - (121) Blue plastic shell(Car).
 - (122) Black soft plastic with white coating(Wheel).
 - (123) Blue plastic with silver coating(End of baffle).
 - (124) Black PVC with yellow coating(Rear-view mirror).
 - (125) Yellow coating(Car).
 - (126) Yellow plastics shell(Car).
 - (127) Clear laminated multi-color printed white paper & adhesive(Label).
 - (128) Yellow plastic shell(Car).
 - (129) Yellow plastic with black coating shell(Car).
 - (130) Yellow PVC with black coating(Rear-view mirror).
 - (131) Golden metal gear(Motor).
 - (132) Light gray plastic(Wheel).
 - (133) Beige plastic gear(Motor).
 - (134) Gray plastic shell(Motor).
 - (135) Red plastic shell(Car).
 - (136) White plastic with silver / yellow coating(Wheel).
 - (137) Dark gray plastic with red coating(Wheel).
 - (138) Black plastic shell(Car).
 - (139) Red translucence plastic shell(Taillight).
 - (140) Gray plastic with black /white coating(Head light).
 - (141) Multi color orange coating gray plastic shell(Car).
 - (142) Gray plastic shell(Car).
 - (143) Gray plastic with silver coating(Car).
 - (144) Orange plastic(Car).
 - (145) Silvery metal (Spring).
 - (146) Silvery metal axis (Wheel).
- *****



Test Report

Number: GZHH00404441

Tests Conducted

Tested Components:

- (147) Black plastic holder(Wheel).
 - (148) Black soft plastic(Wheel).
 - (149) Green PCB(Motor).
 - (150) White plastic(Gear).
 - (151) Silvery metal(Gear).
 - (152) Silvery metal nail(Front wheel).
 - (153) Light beige plastic holder(Front wheel).
 - (154) Black plastic holder(Inductance).
 - (155) Coppery metal(Inductance).
 - (156) Colour fading ceramic (Inductance).
 - (157) Black audion body(Car PCB).
 - (158) Bright dark gray plastic shell(Car).
 - (159) Bright black plastic(Car).
 - (160) Dark gray PVC(Rear-view mirror).
 - (161) Matt dark gray plastic shell(Car).
 - (162) Multi color fluorescein coating matt dark gray plastic(Car).
 - (163) Black plastic with yellow coating(Car).
 - (164) Dark gray plastic with silver coating(Tail).
 - (165) Beige plastic holder(Inductance).
 - (166) Red metal(Inductance).
 - (167) Black IC body(Car PCB).
 - (168) Black IC body(Car PCB).
 - (169) White plastic holder(Wheel).
 - (170) Dark gray plating metal(Spring).
 - (171) White plastic with silver / black coating(Wheel).
 - (172) Bright black plastic holder (Wheel).
 - (173) Silvery metal axis(Front wheel).
 - (174) Silvery metal shell(Motor).
 - (175) White plastic shell(Motor).
 - (176) Black plastic with white coating shell(Remote control).
 - (177) Black plastic with red coating shell(Remote control).
 - (178) Black plastic shell(Battery box).
 - (179) Silvery metal paster(Battery box).
 - (180) Silvery metal spring(Battery box).
 - (181) Silvery metal paster(Remote control PCB).
 - (182) Silvery metal spring(Remote control inner).
 - (183) Purple PVC(Wire jacket).
 - (184) Silvery metal (Screw).
 - (185) Silvery metal(Screw).
 - (186) Silvery metal shell(Switch).
 - (187) Silvery metal pin(Switch).
 - (188) Silvery metal shrapnel(Switch).
 - (189) Silvery metal spring(Switch).
 - (190) Brown plastic(Switch).
 - (191) Black plastic button(Switch).
 - (192) Black plastic holder(Light).
 - (193) Red plastic(Light).
 - (194) Silvery metal pin(Light).
- *****



Test Report

Number: GZHH00404441

Tests Conducted

Tested Components:

- (195) Black plastic with silver coating shell(Remote control).
 - (196) Black plastic(Steering wheel).
 - (197) Dark gray plating metal spring(Remote control inner).
 - (198) Multi color printed green body(Color ring resistance).
 - (199) Silvery metal pin(Color ring resistance).
 - (200) Silvery metal body(Crystal).
 - (201) Blue plastic shell(Remote control).
 - (202) Yellow plastic button(Remote control).
 - (203) Multi color printed transparent soft plastic with adhesive(Label).
 - (204) Silvery metal spring(Remote control inner).
 - (205) Gray soft plastic(Remote control inner).
 - (206) Black plastic(Wireless antenna).
 - (207) Black plastic(Wireless antenna).
 - (208) Yellow plastic with silver coating(Button).
 - (209) Black plastic with silver coating(Steering wheel).
 - (210) Black plastic shell(Remote control).
 - (211) Black plastic with silver coating button(Remote control).
 - (212) Silvery metal nut(Battery box).
 - (213) Silvery metal paster(Battery box).
 - (214) Silvery metal paster(Switch).
 - (215) Silvery metal shrapnel(Switch).
 - (216) Silvery metal pin(Switch).
 - (217) Black plastic base / button(Switch).
 - (218) Clear laminated multi-color printed white paper with adhesive(Label).
 - (219) Red soft plastic with black printed shell(Battery).
 - (220) Green PCB (Battery PCB).
 - (221) Atravirens paper with adhesive(Battery).
 - (222) White plastic(Terminal).
 - (223) Yellow PVC(Wire jacket).
 - (224) Black PVC(Wire jacket).
 - (225) Red PVC(Wire jacket).
 - (226) Silvery metal(Wire core).
 - (227) Silvery metal(Clamp).
 - (228) Dark blue PVC with white printed(Wire jacket).
 - (229) Green / brown PCB(Charger port PCB).
 - (230) Black diode body(Charger port PCB).
 - (231) Silvery metal shell(USB port).
 - (232) White plastic(USB port).
 - (233) Silvery metal pin(USB port).
 - (234) Blue plastic shell(Charger port).
 - (235) Multi color green coating navy plastic shell(Car).
 - (236) Navy plastic shell(Car).
 - (237) Navy plastic with green coating(Car).
 - (238) Green soft plastic(Wheel).
 - (239) Beige translucence plastic holder(Wheel).
 - (240) Silvery metal nail(Wheel).
 - (241) Navy plastic with silver / red coating (Taillight).
 - (242) White plastic(Gear).
- *****



Test Report

Number: GZHH00404441

Tests Conducted

Tested Components:

- (243) Silvery metal(Axis).
 - (244) Silvery metal(Spring).
 - (245) Clear laminated multi-color printed white paper with adhesive(Label).
 - (246) Green plastic shell(Car).
 - (247) Green plastic with gray coating(Car).
 - (248) Green plastic with black plastic(Car).
 - (249) Orange soft plastic(Wheel).
 - (250) Yellow plastic shell(Car).
 - (251) Yellow plastic with red / white coating(Taillight).
 - (252) Black plastic(Car).
 - (253) Red plastic shell(Car).
 - (254) Multi color white coating red plastic shell(Car).
 - (255) Red plastic with silver / red coating(Exhaust pipe).
 - (256) Black soft plastic(Wheel).
 - (257) Black soft plastic(Heat shrink tubing).
 - (258) White translucence plastic holder(Wheel).
 - (259) Gray plating metal(Spring).
 - (260) Brown body(Capacitance).
 - (261) White plastic(Motor).
 - (262) Silvery metal(Axis).
 - (263) Silvery metal spring(Shock absorber).
 - (264) Silvery metal axis(Shock absorber).
 - (265) Silvery metal paster(Battery boxy).
 - (266) Silvery metal spring(Battery box).
 - (267) Silvery metal (Screw).
 - (268) Golden printed black soft plastic shell(Electrolytic capacitor).
 - (269) Multi color printed gray body(Color ring resistance).
 - (270) Silvery metal pin(Color ring resistance).
 - (271) Red plastic shell(Car).
 - (272) Red plastic with white coating shell(Car).
 - (273) Black PVC with red coating(Rear-view mirror).
 - (274) Silvery metal axis(Wheel).
 - (275) Matt white plastic with dark gray coating(Wheel).
 - (276) White plastic shell(Motor).
 - (277) White translucence shell(Motor).
 - (278) dark blue plastic with black / silver coating (Car).
 - (279) Dark blue plastic shell(Car).
 - (280) Clear laminated multi-color printed white paper with adhesive(Label).
 - (281) Dark blue plastic with white coating (Car).
 - (282) Transparent plastic shell(Car).
 - (283) Black plastic with silver coating(Light).
 - (284) Dark blue plastic with red / white coating (Taillight).
 - (285) Black soft plastic(Wheel).
 - (286) White plastic(Wheel).
 - (287) Beige plastic(Gear).
 - (288) Silvery metal axis(Gear).
 - (289) Silvery metal(Nut).
 - (290) Black IC body(Car PCB).
 - (291) Orange plastic shell(Motor).
- *****



Test Report

Number: GZHH00404441

Tests Conducted

Tested Components:

- (292) Silvery metal axis(Wheel).
 - (293) Silvery metal spring(Battery box).
 - (294) Silvery metal paster(Battery box).
 - (295) Silvery metal paster(Battery box).
 - (296) Silvery metal nut(Battery box).
 - (297) Black plastic (Battery box).
 - (298) Multi color green coating (Car shell).
 - (299) Transparent plastic shell(Car).
 - (300) Black foam(Wheel inner).
 - (301) Multi color printed blue body(Color ring resistance).
 - (302) Silvery metal pin(Color ring resistance).
 - (303) White plastic(Terminal).
 - (304) Silvery metal pin(Terminal).
 - (305) Black audion body(Car PCB).
 - (306) Silvery metal spring(Shock absorber).
 - (307) Silvery metal axis(Shock absorber).
 - (308) White plastic holder(Wheel).
 - (309) Silvery metal axis(Wheel).
 - (310) Beige plastic(Gear).
 - (311) Silvery metal shell(Motor).
 - (312) Black magnet(Motor).
 - (313) Silvery metal U type clip(Motor).
 - (314) Golden metal stator ring(Motor).
 - (315) Silvery metal shell(Motor).
 - (316) Golden metal gear(Motor).
 - (317) Coppery paster(Motor).
 - (318) Black body(Motor).
 - (319) Golden metal pin(Motor).
 - (320) Silvery metal nail(Motor).
 - (321) White plastic(Motor).
 - (322) Silvery metal axle(Motor).
 - (323) Black plastic(Motor).
 - (324) Dark blue glue(Motor).
 - (325) Dark coppery metal(Motor).
 - (326) Silvery metal surround slice with green coating(Motor).
 - (327) Coppery mteal pin(Motor).
 - (328) Green body(Inductance).
 - (329) Green PCB with white printed(Motor PCB).
 - (330) Silvery metal shell(Motor).
 - (331) Silvery metal gasket(Motor).
 - (332) Brown PCB with white printed(Motor PCB).
 - (333) Black plastic (Car).
 - (334) Red soft plastic shell(Car).
 - (335) Clear laminated multi-color printed white paper with adhesive(Label).
 - (336) Black plastic with sky blue coating holder(Car).
 - (337) Black soft plastic holder(Car).
 - (338) Silvery soft plastic clamp(Shell inner).
 - (339) Sky blue plastic(Wheel).
- *****



Test Report

Number: GZHH00404441

Tests Conducted

Tested Components:

- (340) Silvery metal spring(Shock absorber).
 - (341) Silvery metal axis(Shock absorber).
 - (342) Silvery metal (Screw).
 - (343) Silvery metal(Screw).
 - (344) White printed black soft plastic shell(Electrolytic capacitor).
 - (345) Black body(Car PCB).
 - (346) Black audion body(Car PCB).
 - (347) Multi color yellow coating(Car shell).
 - (348) Black plastic holder(Car).
 - (349) Black plastic with yellow coating(Wheel).
 - (350) Black soft plastic shell(Car).
 - (351) Clear laminated multi-color printed white paper with adhesive(Label).
 - (352) Yellow plastic holder(Car).
 - (353) Black plastic with orange / red coating(Car).
 - (354) Silvery plastic holder(Car).
 - (355) Multi color black coating shell(Car).
 - (356) Black plastic with orange coating(Wheel).
 - (357) Gray plastic with yellow coating(Wheel).
 - (358) Green plastic with white / black coating(Car).
 - (359) Green plastic shell(Car).
 - (360) Black PVC with green coating(Rear-view mirror).
 - (361) Yellow glue(Shell inner).
- *****



Test Report

Number: GZHH00404441

Tests Conducted

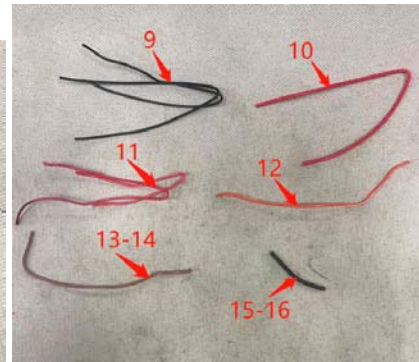
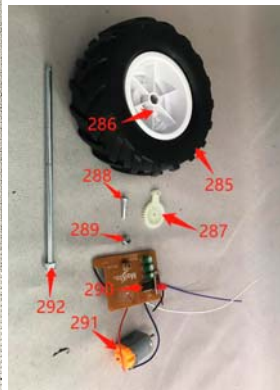
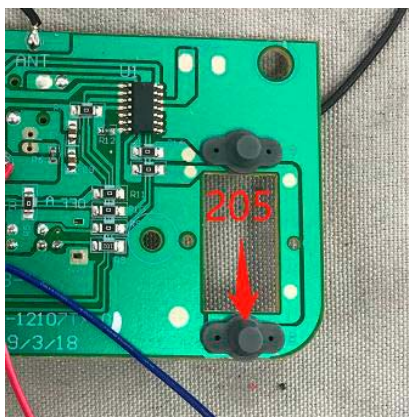



Test Report

Number: GZHH00404441

Tests Conducted

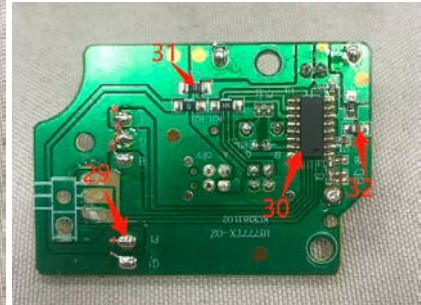
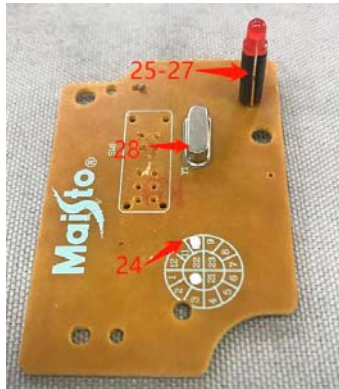



Test Report

Number: GZHH00404441

Tests Conducted

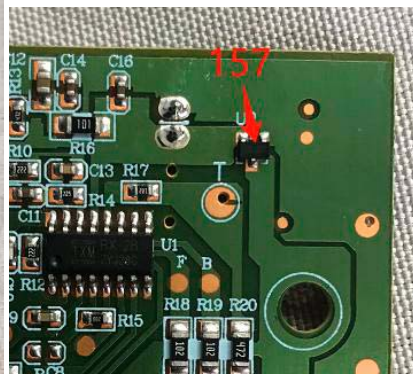
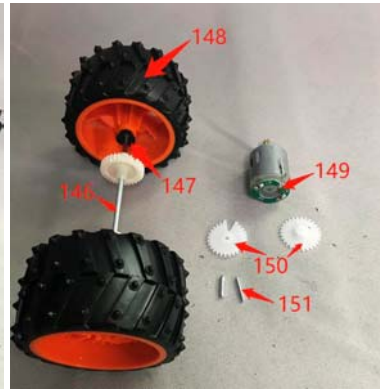
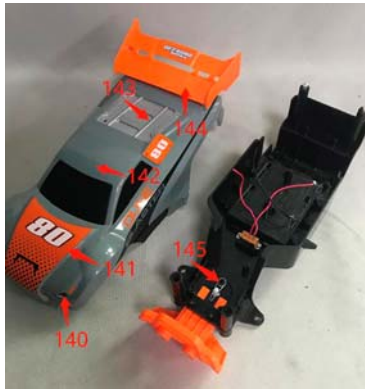



Test Report

Number: GZHH00404441

Tests Conducted

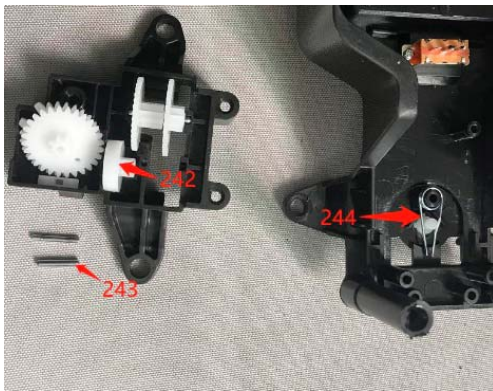
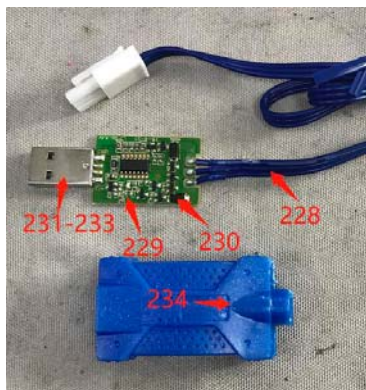
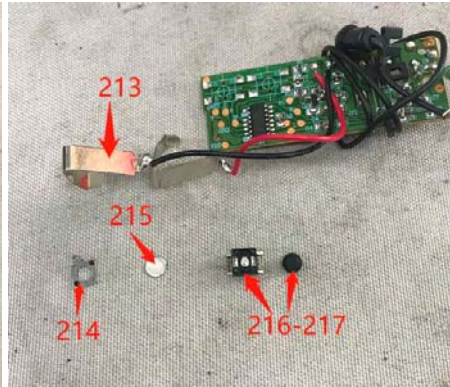



Test Report

Number: GZHH00404441

Tests Conducted





Test Report

Number: GZHH00404441

Tests Conducted

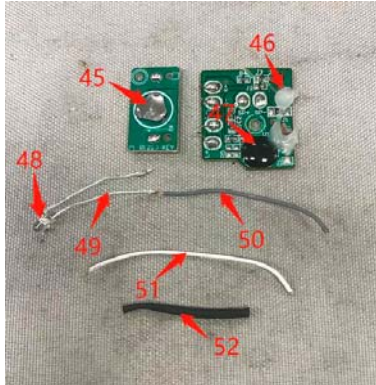
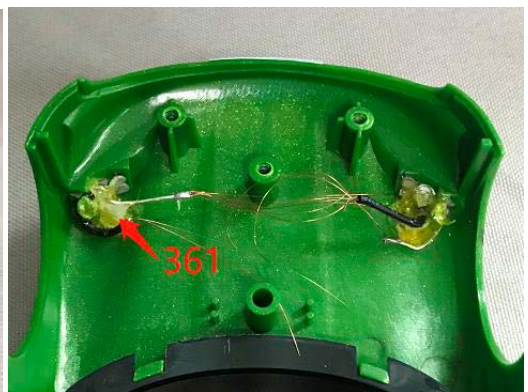
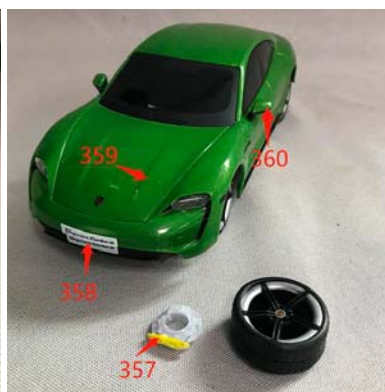
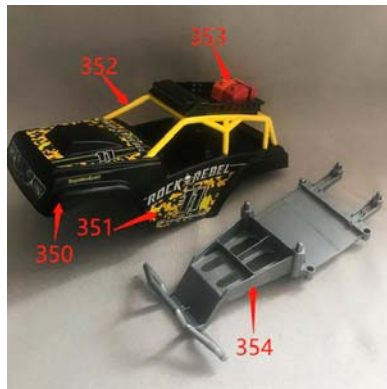



Test Report

Number: GZHH00404441

Tests Conducted

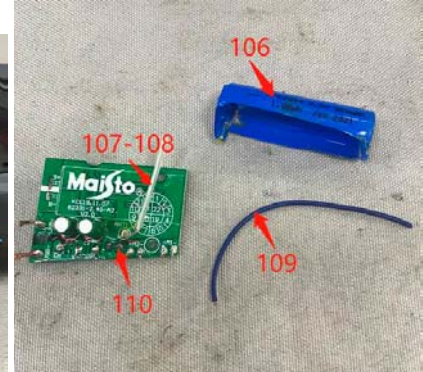
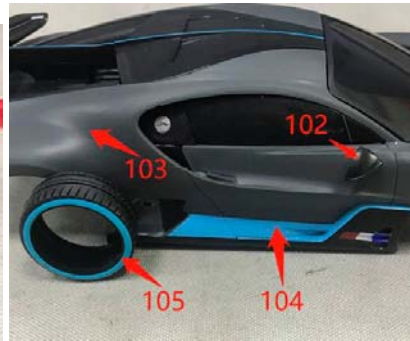
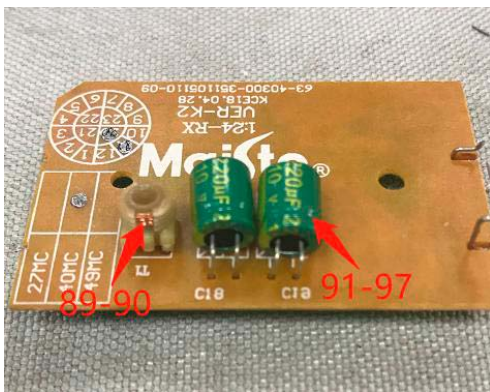
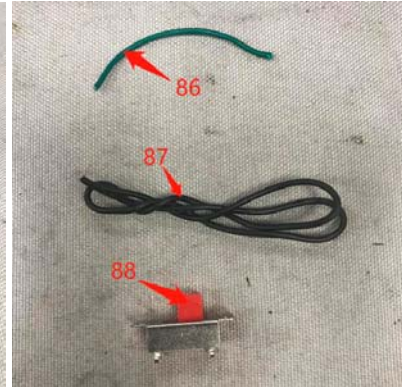
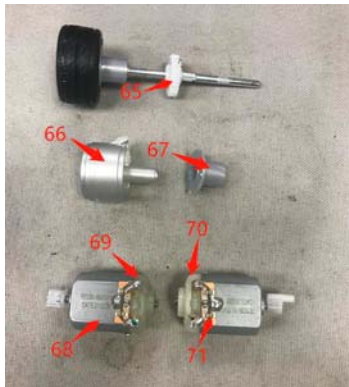



Test Report

Number: GZHH00404441

Tests Conducted

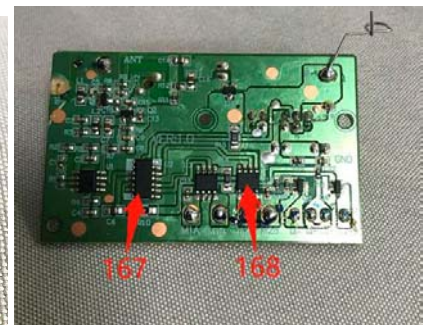
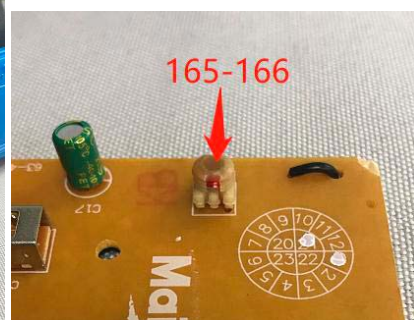



Test Report

Number: GZHH00404441

Tests Conducted





Test Report

Number: GZHH00404441

Tests Conducted

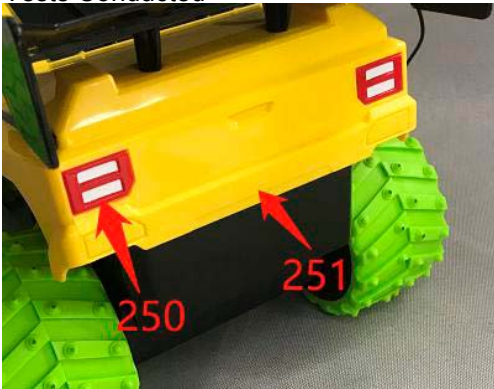



Test Report

Number: GZHH00404441

Tests Conducted

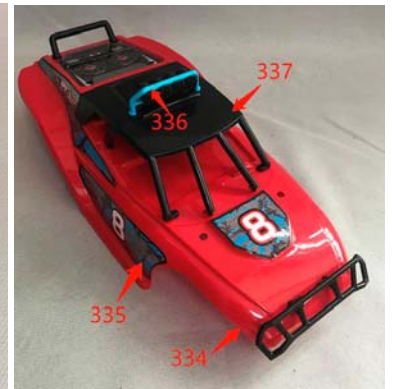



Test Report

Number: GZHH00404441

Tests Conducted

Applicant's Ref.	:	81338	RC Rockzilla II
		81340	RC Rockzilla II (Small box)
		82026	1:16 RC Farm Tractor
		82303	New Holland Tractor with snow plow
		81157	RC Rock Crawler XXXL
		82416	1:14 RC Lamborghini Centenario
		81462	Off-Road ATTAK
		81334	R/C Rock Crawler Pro Series 4WS
		81220	1:24 MotoSounds, Assorted
		81236	1:24 MotoSounds ~ Chevrolet Camaro SS RS in police ver.(w/light bar)
		81720	1:24 MotoSounds open touch box with header
		84016	1:24 Motosounds in Floor Display
		81240	1:14 R/C,Asst.
		81275	1:14 R/C Lamborghini Centenario
		81273	1:14 RC FORD GT
		82052	1:16 Off-Road RC, Asst.
		82073	1:16 Off-Road R/C ~ Dirt Demon
		82053	1:16 R/C Off-Road in enlarge window box
		81152	R/C Rock Crawler,Assorted
		81164	Rock Crawler & Rock Crawler Extreme, Asst
		83022	RC Rock Crawler without battery in FFP packaging
		81325	RC Rock Crawler in smaller box
		82330	1/24 RC Premium
		82333	1:24 RC Premium ~ Bugatti Divo
		82336	1:24 RC Premium ~ McLaren 12C GT3
		82337	1:24 RC Premium ~ BRE Datsun 510
		81158	R/C Rock Crawler 6x6
		81018	1:24 Radio Control vehicles, Assorted
		81016	1:24 Licensed R/C Vehicles, Asst.
		81017	1:24 R/C Asst.
		81056	1:24 CSRC with working headlights Asst.
		81141	1:24 CSRC with working headlights Asst.
		81217	1:24 R/C with stick controller, Asst.
		83018	1:24 R/C in mailer box pack
		83160	R/C 1:24 2016 Chevrolet® Camaro® SS
		83023	R/C 1:24 2010 Chevrolet® Camaro® SS
		83088	R/C 1:24 Ford Shelby GT350
		84009	1:24 RC in Floor Display
		81218	1:24 Maisto Tech R/C Asst.
		81086	1:24 Radio Control Vehicle ~ Ferrari LaFerrari
		81144	1:24 Radio Control Vehicle ~ Volkswagen Van "Samba"

Above sample information is submitted and/or identified by client



Test Report

Number: GZHH00404441

Tests Conducted





Test Report

Number: GZHH00404441

Tests Conducted



End of report

The statements of conformity reported have considered the decision rule agreed, namely that Intertek have taken account of measurement uncertainty as calculated by Intertek, and applied according to ILAC-G8/09:2019 (Non-binary acceptance based on guard band $w = U$) except designation from the customer, regulation or test specification. This decision rule only applies to the numeric test results.

The sample(s) and sample information hereto are provided by the client who shall be solely responsible for the authenticity and integrity thereof. The results shown in this report relate only to the sample(s) tested. It is not intended to be a recommendation for any particular course of action. Intertek does not accept a duty of care or any other responsibility to any person other than the Client in respect of this report and only accepts liability to the Client insofar as is expressly contained in the terms and conditions governing Intertek's provision of services to you. Intertek makes no warranties or representations either express or implied with respect to this report save as provided for in those terms and conditions. We have aimed to conduct the Review on a diligent and careful basis and we do not accept any liability to you for any loss arising out of or in connection with this report, in contract, tort, by statute or otherwise, except in the event of our gross negligence or wilful misconduct. This report shall not be reproduced unless with prior written approval from Intertek Testing Services Shenzhen Limited, Guangzhou Branch. The testing data and result issued by this report are just for scientific research, teaching, internal quality control, product research and development etc. on reference only in the territory of the People's Republic of China.



Page 216 of 216

